the Witch

1955

Philip J Brown

SALEM CLASSICAL

And

HIGH SCHOOL

Presents

The Salem Witch

CONTENTS

At the close of our last year at Salem High School, we, the Class of 1955, sincerely wish to thank Mr. Arnold, Mr. Tivnan, Mr. Conway, and the faculty for the leadership, encouragement, direction, service, and good counsel that they have given us throughout our four years at the high school.

Now, strengthened by learning and experience, we shall go our individual ways, with the confidence that Salem High has prepared us for a bright and successful future.

FOREWORD

Dedication

Seniors

Activities

Sports

Sponsors

PETER F.
CARBONE

Superintendent

JOHN M. CONWAY
Principal Vocational School

JOHN F. TIVNAN
Vice-Principal High School

DEDICATION

Chester R. Arnold

This year we are proud to dedicate our Yearbook to a man who has been a sympathetic guide to the Class of 1955, Mr. Chester R. Arnold. Through his untiring efforts, he has inaugurated many new and exciting plans for our class and the classes to follow. Some of these very successful ideas have been the Senior Class Executive Board, the Senior-Parent Social Night, and an outdoor graduation.

Mr. Arnold's enthusiasm and interest in youth at the high school started when he came here as a teacher of general science. His merits were soon recognized and he was put in a position which would bring him in closer contact with all the boys and girls in his school; he was made the principal of Salem High School.

The principalship is not the limitation of Mr. Arnold's interest in youth; he is also an active member of the Y.M.C.A., Junior Achievement, the Chamber of Comerce, and the Red Cross. As a token of our heartfelt appreciation, we gratefully dedicate this book to Mr. Arnold.

FACULTY

Dorothy Annable
Librarian

Marie L. Barry
Ida Blossom
Philip J. Brown
Guidance

Metchie Budka
Mary T. Cass
Richard Cassidy
Modern Language

Alfred Carpenito
Israel Cohen
Frank Connors
Cornelius Crean
Margaret Crotty
James J. Cunningham
Manual Training

John B. Daly
William DeVeau
William Devitt
Charles A. Dolan
Kathleen E. Donovan
Dorothy M. Doyle
Lawrence Fennell
History

Florence J. Fisk
William J. Foley

A. Sidney Galper
Commercial

Valentina Glebow
Margaret M. Greehy
Oliver F. Green
Nora F. Giunta
Hortense G. Hubbard
Matthew Jameson
John F. Kerrigan
Physics

Victoria Kopaczynska
William LeBlanc
Mantina Lefthes
Dorothea Leonard
Ann M. Lundergan
Domestic Science

Mildred Lynch
Joseph M. Lyons
Edward J. McCabe
Thomas H. McNamara
NicholasT. McNeil
Christine Miaskiewcz
Domenico Mizzi
Joseph E. Murphy
Michael J. Murray
Philip W. Natale
Glenn F. O'Brien
Marie Phelan

Genevieve Pinkos
Paul Porochniak
Joseph Pszenny
Mathematics

E. Jane Reed
Irving Schein
Elizabeth Shea
Anna Sheehan
Helena Shortell
English

Joseph B. Smith
Science
Eleanora Sobocinski
John E. Teeling
Sheila Theberge
Military Substitute

Russell E. Tupper
Helen C. Ward
Margaret Yerrinton
Alice Flynn, *Secretary*
Barbara Harkins, *Clerk*

VOCATIONAL HIGH
Walter R. Gordon
Donald E. Graves
John F. Jellison
J. Omer LeDuc
John M. O'Hara
Roy J. Springer

1955

SENIORS

June H. Ablow
271 Lafayette Street
"A smile is more welcome than a snowdrop."
Advance 1, 2, 3, 4
Art Club 1
Baton Squad 1, 2, 3, 4
Geographical Society 2
Glee Club 1, 4
Golf Club 3
Guidance Assistant 3
Junior Red Cross Council 1, 2, 3, 4
Class Repr. 2
Library Corps 2
Girls' Basketball 1
Messenger Corps 2, 3
Senior Revue 4
Student Council 1
Badminton 1, 4
A Cappella Choir 4
Junior Achievement
National Honor Society

June M. Abraham
20 Beaver Street
"Kind words, glad looks and a smile — cheery and bright."
Art Club 1, 4
Field Hockey 2
Geographical Society 4
Glee Club 1
Guidance Assistant 2
Junior Red Cross Council 1
Senior Revue 4
National Honor Society

Barbara A. Alpers
214 Lafayette Street
"She has proved herself to be a friend to many."
Advance 1, 2, 3, Co-Editor 4
Glee Club 1, 2, 3, 4
Junior Red Cross Council 1, 2, 3, 4
Library Corps 2, 3, 4 — Vice Pres. 3, 4
Orchestra 1, 2
Senior Revue 2, 4
Tennis 2, 3, 4
Badminton 1, 4
Delegate to U. N. Council 3
Junior Achievement
A Cappella Choir 3, 4 Vice Pres. 4
National Honor Society
Salutatorian
Award from the Andrews Fund

Arlene M. Armstrong
60 Forrester Street
"I want to laugh now."
Senior Revue 4
Badminton 1

Rosalie Ablow
37 Summit Avenue
"So sweet and fair, Her laughter is everywhere."
Advance 1, 3, 4
Cheerleader 3, 4 Captain 4
Geographical Society 2
Glee Club 1, 2, 3, 4
Library Corps 1, 2, 3, 4
Messenger Corps 1, 2
Senior Revue 4
Badminton 1, 4
A Cappella Choir 1, 2, 3, 4
Junior Achievement
National Honor Society

Ronald P. Allen
Kernwood Country Club
"Always a willing companion to mischief."
Golf Club 4
Senior Revue 4
Yearbook Staff 4

David L. Antczak
184 Ocean Avenue
"Quiet yet gay, — nice in every way."
Baseball 3, 4
Junior Achievement

Camille M. Baccari
95 Jackson Street
"Conversationalist, and an eager friend."
Advance 2, 3
Art Club 2, 3, 4
Field Hockey 3, 4
Geographical Society 2
Glee Club 4
Guidance Assistant 2, 3, 4
Messenger Corps 1, 2, 3, 4
Movie Club 2, 3, 4
Student Council 1, 2, 3
Yearbook Staff 4
Executive Board 4
Italian Award 3
Volleyball 3, 4
Badminton 4
Girls' Basketball 2, 3, 4
Senior Revue 4
National Honor Society

Evelyn Baker
10 Gardner Street
"I think that angels sometimes send
That best of gifts, a faithful friend."
Advance 1, 2, 3, 4
Geographical Society 2
Glee Club 4
Junior Red Cross Council 3, 4
Library Corps 2, 3, 4
Messenger Corps 2, 3, 4
Senior Revue 4
Yearbook Staff 4 Associate Editor
Junior Achievement
Guidance Assistant 2, 3, 4
Badminton 1, 4
A Cappella Choir 4
National Honor Society
Award from Andrews Fund

V. Dale Ball
1 Hersey Street
"She was taken by surprise
By a pair of roguish eyes."
A Cappella Choir 4
Senior Revue 4
Glee Club 1, 4
Messenger Corps 1, 4

Henry A. Bartkiewicz
"Carefree with laughter, — carefree with fun."
9 Carlton Street
Advance 1
Baseball 4
Football 3, 4
Safety Patrol 3

Harold M. Becker
30 Summit Avenue
"He loves to laugh, he loves all fun,
He's never quiet when school's begun."
Advance 1, 2
Band 1, 2, 3, 4
Geographical Society 4, President
Music Club 4, President
Orchestra 1, 2, 3, 4
Senior Revue 4
Track 1, 2
Yearbook Staff 4
Junior Achievement 3

Dolores M. Belisle
R. 131 Boston Street
"A sweet smile, a loyal friend."
Field Hockey 2
Geographical Society 4
Glee Club 1
Messenger Corps 3
NOMA Award

Joan M. Bennett
36 Warren Street
"A spirit that answers your every mood."
Art Club 4
Geographical Society 4
Glee Club 4
Messenger Corps 4
Movie Club 4
Senior Revue 4
Junior Achievement

Mary D. Bisazza
6 High Street
"Efficiency, personality, plus versatility, the best of companions."
A Cappella Choir 3, 4, Secretary
Geographical Society 2
Glee Club 1, 2, 3, 4
Junior Red Cross Council 1, 2, 3
Movie Club 1, 4
Senior Revue 4
Student Council 2, 4, Alternate
Yearbook Staff 4, Literary Staff
National Honor Society

Cynthia M. Boomhover
44 School Street
"Happy go lucky, friendly, and true."
Art Club 4
Geographical Society 2
Glee Club 1, 2, 3, 4
Library Corps 3, 4
Music Club 1, 2
Senior Revue 4
Yearbook Staff 4
Junior Achievement

Robert P. Breton
8 Arthur Street
"Then give to the world the best you have And the rest will come back to you."
Football 1
Hockey 4

Shirley A. Briggs
34 Albion Street
"The only way to have a friend is to be one."
Geographical Society 4
Glee Club 4
Messenger Corps 4
Senior Revue 4

Elizabeth A. Brown
166 Bridge Street
"A friendly girl liked by all."
Glee Club 1, 4
Guidance Assistant 4
Messenger Corps 3, 4
Senior Revue 4

Richard P. Bucharowski
41 Highland Street
"Days of respite are golden days."
Safety Patrol 3
Yearbook Staff 4

Judith M. Burke
54 Forrester Street
"Simple graciousness will always win her friends."
Art Club 4
Geographical Society 4
Glee Club 1, 2, 3, 4
Guidance Assistant 2, 3
Junior Red Cross Council 1, 2, 3, 4
A Cappella Choir 2, 3, 4
Senior Revue 4

Margaret Ellen Burke
14 Oakland Street
"Laughter is a most healthful exertion."
Messenger Corps 1, 2, 3, 4
Senior Revue 4

William E. Burns
11 Belleview Avenue
"Learning makes a man fit company for himself."
Football 1, 2
Motion Picture Projectionist 1, 2, 3, 4
Safety Patrol 3
Student Council 3

Virginia M. Call
52 Northey Street
"I never think of the future, it comes soon enough."
Messenegr Corps 1

Elaine Campbell
5 Warner Street
"A swell girl — you know — a regular peach."
Advance 1
Cheerleader 3, 4
Glee Club 1
Junior Red Cross Council 3
Library Corps 2, 3
Messenger Corps 1, 2, 3
Movie Club 4
Senior Revue 4
Tennis 3, 4
Badminton 3, 4
National Honor Society

Gina M. Castaldi
34 Dunlap Street
"Her heart and hand both open, both free."
Glee Club 4
Guidance Assistant 4
Junior Red Cross Council 3
Messenger Corps 3, 4, Treasurer 3
Movie Club 2
Orchestra 1, 2, 3
Senior Revue 4, Orchestra 1, 2, 3
Badminton 3
Volley Ball 4
Science Club 4, Secretary 4
National Honor Society

Mary Lou Cohane
20 Northend Avenue
"Lovely to look at, delightful to know."
Advance 4
Field Hockey 4
Geographical Society 4
Glee Club 1
Junior Red Cross Council 2, 3
Library Corps 2, 3
Messenger Corps 2, 3
Movie Club 3, 4
Girls' Basketball 3
Girls' Softball 4
Senior Revue 4
Yearbook Staff 4
Tennis 2, 3, 4
Badminton 2, 3, 4
Flag Squad 4
Science Fair 2
National Honor Society

Paul W. Connor
4 School Street
"Play up! Play up! And play the game."
Basketball 3, 4
Football 1, 2, 3, 4
Golf Club 3
Messenger Corps 2
Safety Patrol 3
Senior Revue 4
Senior Executive Board 4

Marilyn F. Carroll
7½ Gardner Street
"Pretty and pleasant."
Junior Red Cross Council 1
Library Corps 2

Jane Chandler
9 Naples Road
"Admiration for Jane begins when acquaintance is made."
Advance 1, 2, 3, 4
Geographical Society 2
Glee Club 1, 4
Golf Club 3
Junior Red Cross Council 1, 2, 3, 4
A Cappella Choir 3, 4
Badminton 1, 4
Library Corps 2, 3, 4
Messenger Corps 2, 3, 4
Senior Revue 4
Student Council 1, 2, 3, 4
Junior Achievement
Valedictorian
Award from United Polish Organization
Tri-City Award from B'NAI B'RITH
Award from the Andrews Fund

Janis M. Collins
40 Highland Avenue
"Gay as a Spanish fandango, and fiery as Carmen herself."
Advance 4
Art Club 3
Geographical Society 2
Glee Club 1, 2, 3, 4, Vice President 3
Junior Red Cross Council 1, 2, 3
Movie Club 4
Senior Revue 4
Student Council 1, 2, 4
Yearbook Staff 4
Badminton 4
A Cappella Choir 1, 2, 3, 4
Tennis 4
Junior Achievement 3, 4, President 3, 4
Representative Junior U.N. Conference 3
Representative "I Speak for Democracy" 4
National Honor Society
Award from Andrews Fund

Marie J. Conti
57 Hathorne Street
"She is nice to walk with and pleasant to talk with."
Geographical Society 2
Golf Club 3
Messenger Corps 4
Movie Club 4
Senior Revue 4
Girls' Softball 3
Junior Achievement 3
NOMA Award

Constance Coon
55 Columbus Avenue
"Truly fair and fairly true,
Where are all these but in you?"
Advance 2, 3, 4
Art Club 2
Messenger Corps 1, 2
Senior Revue 4
Yearbook Staff 4
Junior Achievement

John R. Cronin
2 Dunlap Street
"Always full of fun you bet,
Just the boy you can't forget."
Advance 1
Football 3
Movie Club 1
Safety Patrol 2
NOMA Award

Edward A. Curtin
72 Barstow Street
"Always calm, always collected.
Well liked by all, and by all respected."
Basketball 3, 4
Glee Club 2
Motion Picture Projectionist 4
Senior Revue 4
Yearbook Staff 4

George P. Cyr
64 Marlborough Road
"I am sure care's an enemy to life."
Advance 1, 2, 3, 4
Art Club 1, 2, 3, 4
Glee Club 4
Senior Revue 4
Yearbook Staff 4, Art Editor

Raymond L. Daly
3 Geneva Street
"Sing Out, Sweet Land"
Glee Club 1, 2, 4
Safety Patrol 4
Senior Revue 4
Student Council 3

Lucien J. Dansreau
13 Meadow Street
"In the service of his country."

Eleanor L. Dauphinee
9 March Street
"Cheerful and happy is our vivacious Honey."
Advance 1
Junior Red Cross Council 2
Messenger Corps 3
Senior Revue 4

Parker Davis
53 Broad Street
"His happy face, his winning smile, makes knowing Parker worth the while."
Baseball 1
Motion Picture Projectionist 3, 4
Safety Patrol 3, 4
Student Council 1, 4
Track 2, 3, 4, Captain 3
Yearbook Staff 4
Junior Achievement 4
Senior Revue 4

Patricia A. Dempsey
24 Rear Foster Street
"A light heart lives long."

Bette A. Derocher
1 Ames Street
"Be a friend to thyself, and others will be so too."
Messenger Corps 2, 3
Senior Revue 4

Roland D. Dion
6 Gardner Street
"Then give to the world the best you have
And the best will come back to you."
Hockey 4
Movie Club 4
Track 4

Eugene J. Dobrzelecki, Jr.
11 Bentley Street
"He did with cheerful will
What others talked of while their hands were still."
Advance 2, 3, 4, Co-Editor 4
Geographical Society 4
Junior Red Cross Council 4, Vice Chairman
Junior Rotarian 4
Library 2, 3, 4, President 4
Senior Revue 4
Yearbook Staff 4
Junior Achievement
National Honor Society
American Legion Award

Charles F. Doherty, Jr.
81 Barstow Street
"A keen wit, a wise look, and an answer always ready."
Junior Rotarian 4
Safety Patrol 2
Executive Board 4
Senior Revue 4
Yearbook 4
NOMA Award
National Honor Society

Robert S. Doucette
11 Gardner Street
"Hang sorrow! Care will kill a cat, and therefore let's be merry."
Safety Patrol 1, 4

Mary A. Drabinowicz
19 Briggs Street
"The way to be happy is to make others happy."
Geographical Society 4
Glee Club 4
Messenger 2, 3
Senior Revue 4
Junior Achievement 3
NOMA Award

James T. Dwyer, Jr.
15 Cushing Street
"Women — you can't live with them; you can't live without them."
Movie Club 1
Junior Achievement

Albert H. Dyer
33 Franklin Street
"He's little but he's wise,
He's a terror for his size."
Baseball 1
Track 3
NOMA Award

Donald W. Englehardt
15 Willow Avenue
"Personality, a gleaming smile
An active mind, a friend worthwhile."
Advance 2, 3
Executive Board 4
Safety Patrol 1, 2, 4
Senior Class Treasurer 4
Senior Revue 4
Yearbook Staff 4
Dr. Thomas Jeffrey Award
NOMA Award

Barbara A. Fahey
6 Harbor View Terrace
"She's a good friend and lots of fun; these qualities are known by everyone."
Advance 3, 4
Geographical Society 4
Junior Red Cross Council 1, 2, 3
Messenger Corps 1, 2, 3
Movie Club 1, 2
Girls' Basketball 1
Senior Revue 4
Flag Squad 3, 4, Co-Captain 4
Executive Board 4
Junior Achievement

Mary A. Fennell
11 Beach Avenue
"Where there's fun she's always in it,
Most of the time she will begin it."
Advance 1, 4
Cheerleader 3, 4
Geographical Society 2
Library Corps 2, 3 ,4
Messenger Corps 3
Movie Club 2, 3, 4
Music Club 1, 2, 4
Girls' Basketball 4
Red and White Council 4
Senior Revue 4
Glee Club 1, 2
Girls' Softball 2, 4
Badminton 2, 3, 4
Tennis 4
Prom Committee 3
National Honor Society

June C. Elliott
4 Northey Street
"She speaks softly and smiles gently."
Glee Club 1, 2
Movie Club 4
Girls' Basketball 1
Volleyball 2
Badminton 2
National Honor Society

David Esses
12 Hancock Street
"A leader in every respect."
Advance 2
Band 1, 2, 3, 4
Executive Board 4
Geographical Society 4
Orchestra 2, 3, 4
Senior Class President 4
Senior Revue 2, 3, 4
Student Council 2, 4
Yearbook Staff 4
Junior Achievement 3, President
Nathan Ranen Award
National Honor Society
Junior Rotarian

Katherine Ann Femino
48 Endicott Street
"Cute and little, carefree and gay describe our Kay in every way."
Geographical Society 2
Glee Club 1, 2, 3
Junior Red Cross Council 3, 4
Movie Club 4
Senior Revue 4
Badminton 1
A Cappella Choir 4

Lorraine R. Fitzgerald
76 Bridge Street
"A girl who quietly finds her way,
And does her duty day by day."
Advance 1, 2
Messenger Corps 2
Senior Revue 4
Junior Achievement, Assistant Treasurer

Ronald P. Flynn
49 Harbor Street
"If having fun is part of my education, I'm out for top honors."
Safety Patrol 3, 4
NOMA Award

Olga E. Forde
14 Clark Avenue
"As sweet and lovely as a rose,
Olga makes friends where-ever she goes."
NOMA Award

Sidney E. Foster
20 Peabody Street
"With a sense of humor that is profound, there's always laughter with Sid around."
Basketball 3, 4
Movie Club 1, 2
Safety Patrol 3, 4
Senior Revue 4
Track 2, 3

Stephen J. Foster
44 Dow Street
"Crafty men condemn studies, simple men admire them, and wise men use them."
Junior Rotarian 4
Senior Revue 3, 4
Yearbook Staff 4
Science Club 4
Math Club 4
Science Fair 2
Junior Achievement
National Honor Society

Elaine Freedman
19 Hancock Street
"A very quiet girl she seems at first sight,
But when you get to know her, she'll change your mind all right."
Glee Club 1, 3
Messenger Corps 2
Senior Revue 4
Junior Achievement
NOMA Award

Judith S. Furey
15 Pond Street
"The pleasantness of her ways, will be remembered through all the days."
Geographical Society 4
Junior Red Cross Council 1
Messenger Corps 1, 2
Movie Club 4
Senior Revue 4

Patricia Ann Gagnon
69 Bridge Street
"Always full of fun you bet,
Just the girl you can't forget."
Junior Achievement

Terrence Gallant
69 Butler Street
"Quietness, good nature, and quick wit win Terry many friends."
Senior Revue 4
Track

Harry A. Garabedian
177 Boston Street
"His winning smile and friendly way
Win him a new friend every day."
Basketball 1, 2, 3, 4
Football 1
Messenger Corps 1
Safety Patrol 1, 4
Track 1

Claudia E. Gauthier
33 Horton Street
"She's calm and reserved, that's as far as it goes,
She seems to be quiet, yet one never knows."
Clerical Service Corps 2
Geographical Society 2
Guidance Assistant 1
Senior Revue 4
Yearbook Staff 4
National Honor Society

Helen T. Gillis
6 Dobbs Road, (Peabody)
"She's not very big, she's not very tall,
But our little Helen is liked by all."
Senior Revue 4
Messenger Corps 4

Ronald C. Gonsiorawski
1 Bradford Street
"Success shines upon those who believe nothing is impossible."
Football 3
Safety Patrol 2, 3
Senior Revue 4
Student Council 1, 2, 3, 4
Yearbook Staff 4
Chairman Activity Committee 4
Science Club 4

Eileen B. Gaudreault
19½ Laurel Street
"Her good qualities are many, her faults are few,
Success is in her future, in whatever she may do."
Advance 1
Glee Club 1, 2
Guidance Assistant 4
Messenger Corps 1, 2
Movie Club 1
Senior Revue 4
Student Council 2
Yearbook Staff 4, Literary Editor
Junior Achievement
NOMA Award
National Honor Society
Award from Andrews Fund

Carol A. Gilgan
1 Milk Street
"A laugh, to be joyous, must flow from a joyous heart."
Advance 3
Art Club 3
Geographical Society 2
Glee Club 1, 4
Junior Red Cross Council 1, 2
Library Corps 2, 3, 4, Secretary
Messenger Corps 2
Movie Club 2, 4
Senior Revue 4
Student Council 1
Badminton 1, 2
Junior Achievement

Malcolm H. Goldberg
3 Andrew Street
"A personality is not complete until it possesses a sense of humor."
Science Club 4

Peter B. Grady
33 Larchmont Road
"From head to toe he is all mirth."
Golf Club 3, 4

Donald M. Guerette
22 Piedmont Street
"A true friend and liked by all."
Messenger Corps 1
NOMA Award

Roslyn B. Hancock
8 Beach Avenue
"A pleasing way, a sunny smile, full of pep and fun."
Glee Club 3
Movie Club 3, 4
Senior Revue 3, 4
Badminton 2, 3

Elaine F. Hawryluk
12 Hersey Street
"A little nonsense now and then is relished by the wisest friend."
Clerical Service Corps 2
Senior Revue 4
NOMA Award

Marion P. Hayes
2 Star Avenue
"Mischief dances in her eyes."
Advance 3, 4
Senior Revue 4
Student Council 2, 3
Yearbook Staff 4
Junior Achievement 3
Flag Squad 3
National Honor Society

Ellen Marie Hayward
118 North Street
"Laughing eyes, a merry smile,
A true friend, and one worthwhile."
Advance 1, 2, 3, 4, Sec'y 3, Asst. Bus. Mgr. 4
Geographical Society 2
Glee Club 2
Junior Red Cross Council 2, 4
Library Corps 2, 3, 4
Senior Revue 4
Student Council
Yearbook Staff Editor
Junior Achievement
National Honor Society
American Legion Award

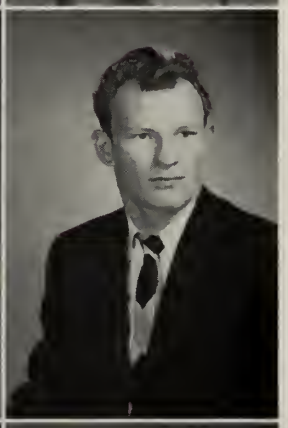

Robert J. Henderson
159 Federal Street
"A strong character and friendly manner promise Bob success in whatever he does."
Football 3, 4
Safety Patrol 4
Senior Revue 4
Track 3, 4
NOMA Award

Dorothy A. Hineman
7 Hardy Street
"A sunny nature wins lasting friendship everywhere."
Junior Red Cross Council 1
Messenger Corps 1, 2
Girls' Basketball 3
Red and White Council 3
Senior Revue 4
Yearbook Staff 4
Junior Achievement
NOMA Award
National Honor Society

Richard F. Hineman
7 Hardy Street
"Forever mischievous, forever at play.
Fun is a pastime that goes on day by day."
Football 2
Safety Patrol 3
Senior Revue 3, 4

Harold Leighton Hough
61 Hathorne Street
"Silence and simplicity are virtues of great men."
Basketball 2, 3, 4
Hockey 1
Motion Picture Projectionist 4, Super.
Movie Club 4, Treasurer
Safety Patrol 4
Senior Revue 4
Yearbook Staff 4
Executive Council 4
Exchange Committee 4
Math & Science Club 4, President
National Honor Society

Ann V. Howard
60 Barstow Street
"It's nice to be natural, when you're naturally nice."
Clerical Corps Service 1, 2
Senior Revue 4
Student Council 2
Executive Board 4

John Martin Hughes
17 Skerry Street
"Wherever there's fun he's always in it;
Never still for half a minute."
Band 1, 2, 3, 4
Geographical Society 2
Glee Club 3
Orchestra 1, 2, 3, 4
Senior Revue 1, 2, 3, 4, Orchestra
Track 1, 2, 3

Dominic Ingemi, Jr.
1 Cedar Road
"A little nonsense now and then is relished by the greatest men."
Baseball 3, 4
Basketball 4
Football 3, 4
Safety Patrol 3, 4
Senior Revue 4
Track 2, 3

Joseph R. Ingemi, Jr.
211 Loring Avenue
"Excellent fellow, fine athlete, real friend."
Band 1, 2
Baseball 3, 4
Football 3, 4
Messenger Corps 3
Senior Revue 4
Student Council 4
Track 1, 2

Joan Jachowicz
9 Boardman Street
"There's a lilt in her laugh and a glint in eye."
Geographical Society 4
Messenger Corps 1, 2, 3
Senior Revue 4
Yearbook Staff 4

John Roger James
505 Loring Avenue
"Personality is a greater recommendation than any letter of introduction."
Art Club 2
Football 3, 4
Golf Club 2
Hockey 4
Senior Revue 3, 4
Track 3

Sandra Johnson
32 Dunlap Street
"She's sweet and shy and nice, with just the right amount of spice."
Geographical Society 4
Glee Club 4
Senior Revue 4

Eleanor D. Kaplan
194 Lafayette Street
"Not very tall, not very small, peppy and sunny, beloved by all."
Advance 1
Geographical Society 2
Glee Club 1, 2
Junior Red Cross Council 4
Library Corps 2
Messenger Corps 2, 3
Student Council 1
Badminton 1, 2
Junior Achievement
Senior Revue 4
National Honor Society
Award from Andrews Fund

Richard F. Kennedy
21 Belleview Avenue
"In the service of his country."

Patricia Kopka
55 Turner Street
"She loves to laugh, she loves all fun,
She's never quiet when school is done!"
Advance 2, 3, 4
Clerical Service Corps 1, 2
Geographical Society 4
Junior Red Cross Council 1
Messenger Corps 1, 2
Girls' Basketball 1
Senior Revue 4
Yearbook Staff 4
Prom Committee 3
NOMA Award
National Honor Society

Cynthia C. Kowalski
143 North Street
"A live wire from start to finish
Her wit and pep never diminish!"
Clerical Service Corps 1, 2
Geographical Society 4
Senior Revue 4
Yearbook Staff 4
NOMA Award

Nancy M. Kardaris
94 Boston Street
"Speech is silver, silence is golden."
Advance 3, 4
Field Hockey 2, 3
Glee Club 1, 2, 3, 4
Junior Red Cross Council 2, 3, 4
Library Corps 3, 4
Girls' Basketball 1, 2
Red and White Council 2, 4
Senior Revue 4
Junior Achievement 3
National Honor Society

Thomas H. Kenney
27 Daniels Street
"The world is full of willing men, some willing to work, and others willing to let them."
Safety Patrol 2
Senior Revue 3, 4

Calvin Kossover
74 Bridge Street
"The surest way not to fail is to determine to succeed."
Football 3, 4
Geographical Society 4
Glee Club 2, 3
Senior Revue 4
Student Council 1, 2
National Honor Society

Frederick R. Krajeski
36 Upham Street
"Sweetest music this side of anywhere."
Band 1, 2, 3, 4
Geographical Society 2
Glee Club 1, 2, 3, 4
Junior Rotarian 4
Music Club 4
Orchestra 1, 2, 3, 4
Senior Revue 1, 2, 3, 4
Track 3
Yearbook Staff 4
Award from Harris Fund

John Kuczun
41 Barstow Street
"Some think the world is made for fun and frolic, and so do I."
Baseball 2, 4
Basketball 3
Glee Club 2, 3
Golf Club 3
Safety Patrol 3
Senior Revue 4
Student Council 1, 2, 3
Yearbook Staff 4

Mary T. LaBonte
23 Andrew Street
"Her dark charm and gleaming eyes are always well known!"
Advance 1
Glee Club 1
Messenger Corps 3
Movie Club 2
Senior Revue 4
NOMA Award
National Honor Society

Patricia J. LaPointe
45 Ward Street
"Always laughing, always gay,
Merrily she goes on her way!"
Advance 1
Senior Revue 4

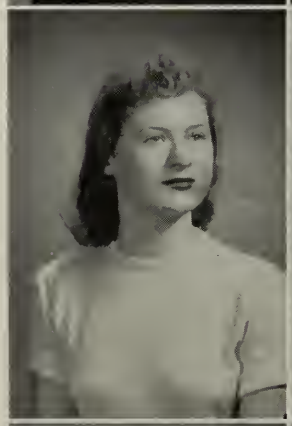

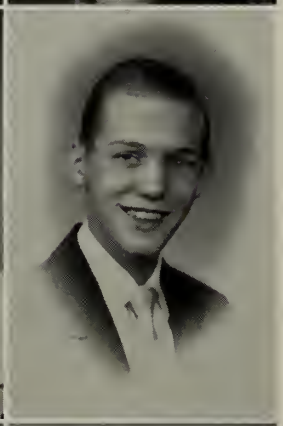

Edward A. Lavoie
12 Hazel Street
"His outstanding abilities make him a leader of men."
Advance 1, 2, 3, 4, Business Mgr. 2, 3, 4
Glee Club 2, 3, 4
Treasurer of Junior Class 3
Junior Rotarian 4
Senior Class, Executive Board 4
Senior Revue 4
Yearbook Staff 4
NOMA Award

Gertrude C. Lavoie
76 Memorial Drive
"Roguish eyes, a charming smile
Make you merry all the while!"
Advance 1
Junior Red Cross Council 1, 2, 3
Girls' Basketball 1, 2
Senior Revue 4
National Honor Society

William C. Lawnsby
17 Carleton Street
"There are silver ships, there are gold ships, but the best ship is friendship."
Library Corps 2, 3
Yearbook Staff 4
NOMA Award

Dorothy M. Leahy
193 North Street
"Wherever she goes, sunshine follows."
Clerical Service Corps 2
Field Hockey 2
Guidance Assistant 4
Junior Red Cross Council 2
Messenger Corps 2
Movie Club 4
Girls' Basketball 2
Red and White Council 2, Captain White
Executive Board 4
Student Council 2, 3, 4
National Honor Society
NOMA Award
Yearbook Staff 4

Pauline M. LeMay
7 Thomas Circle
"Her quiet exterior often conceals
The kindness and love her heart reveals."
Glee Club 1
Movie Club 2
Girls' Basketball 2
Volleyball 2
Junior Achievement
NOMA Award

William J. Lessor
40 Broad Street
"He may look quiet, but look again."
Advance 1
Geographical Society 4
Senior Revue 4

Patricia A. Levesque
6 Adams Street
"She has a smile for every friend,
And a friend for every smile!"
Senior Revue 4
NOMA Award

Margaret T. Levy
233 Lafayette Street
"She's gay and she's happy
And she always looks snappy!"
Senior Revue 4
NOMA Award

John B. Linsky
13 Roslyn Street
"Good nature is the radiance of a good mind."
Advance 1, 2, 3,
Photography Ed. 3
Band 1, 2, 3, 4
Junior Rotarian 4
Music Club 4
Orchestra 2, 3, 4
Senior Revue 4
Student Council 4
Track 3
Yearbook Staff 4

Robert F. Lipka
40 Essex Street
"To a friend in need, he's a friend indeed."
Senior Revue 4
Track 2
NOMA Award

Charlotte I. Litman
10 Saltonstall Parkway
"She's gentle, she's shy; but oh, there's a twinkle in her eye!"
Advance 2, 4
Glee Club 1, 2, 3
Golf Club 3
Library Corps 2, 3, 4
Orchestra 1, 2, 3
Senior Revue 4
Junior Achievement
National Honor Society
Award from B'NAI B'RITH

Lawrence R. Lowe
19 Cushing Street
"In the service of his country."

William W. MacCulloch
9 Larchmont Road
"Boating is Bill's one and only craze,
On the waves he will happily spend all his days."
Hockey 2, 3, 4
Junior Rotarian 4
Safety Patrol 2, 3
Senior Revue 3, 4
Yearbook Staff 4
Junior Achievement

Dorothy MacLeod
11 Nichols Street
"The gift of gaiety may itself be the greatest good fortune."
Advance 1
Clerical Service Corps 2
Senior Revue 4
Yearbook Staff 4
NOMA Award
National Honor Society

Henry C. MacNeill, Jr.
85 Elliott Street
Beverly
"Fully appreciated only by those who know him best."
Dramatic Club 1
Track 2

Barbara S. Maitland
219 Loring Avenue
"No task too small, no favor too large."
Glee Club 4
Junior Red Cross Council 1, 2, 3
Library Corps 2, 3, 4
Messenger Corps 1, 2
Senior Revue 4
Girls' Softball 4
Student Council 1
Yearbook Staff 4
Badminton 2, 4
National Honor Society

Mary H. Malionek
6 March Street
"You know she is a merry girl for her eyes are always shining."
Guidance Assistant 2
Messenger Corps 1, 2, 3
Senior Revue 4
NOMA Award

Marcia A. Maloney
14 Fairmount Street
"Gentle of speech, beneficent of mind."
Glee Club 1
Movie Club 2
Tennis 2
Badminton 1
Volley Ball 2
Junior Achievement
NOMA Award

William G. Maloon II
8 Orne Square
"Oh, mischief, what a client here!"
Basketball Manager 3
Geographic Society 4
Glee Club 4
Safety Patrol 3, 4

George J. Mandeville
58 Salem Street
"Nothing is rarer than real goodness."
Industrial Award from Salem Lodge of Elks

Sheila B. Marcus
6 Fairfield Street
"A true friend is the gift of God."
Advance 4
Art Club 3, 4
Glee Club 1, 2, 3, 4
Library Corps 4
Messenger Corps 4
Movie Club 3, 4
Music Club 1, 2, 3, 4
Senior Revue 4
Yearbook Staff 4
A Cappella Choir 1, 2, 3
Junior Achievement

Esther Margolis
17 Roslyn Street
"It's a friendly heart that has many friends."
Advance 1
Geographical Society 2
Glee Club 1, 2
Junior Red Cross Council 2, 4
Library Corps 2, 4
Senior Revue 4
Junior Achievement
National Honor Society

Pauline N. Marmen
298 Jefferson Avenue
"Her laughter rings and everyone chimes in."
Senior Revue 4

Nancy B. Matson
99 Tremont Street
"She smiles and all cares disappear."
Geographical Society 4
Guidance Assistant 2
Messenger Corps 1, 2, 3
Senior Revue 4

Richard A. McCarthy
5 Ober Street
"Men of few words are the best men."
Band 1, 2

Daniel R. McDougall
25 Beaver Street
"He who laughs will always be happy."
Clerical Service Corps 4
Student Council 1, 2, 3
Track 1
NOMA Award

Patricia A. McGroarty
26 Beckett Street
"Devout, yet cheerful; active, yet resgined."
Art Club 1, 2
Glee Club 1
Junior Red Cross Council 1, 2, 3
Movie Club 4

Robert Charles McGuire
72 Linden Street
"His friends they are many,
His foes, are there any?"
Senior Revue 3, 4

E. Lawrence McIntire
22 Glendale Avenue
Peabody
"True merit is like a river,
The deeper it is — the less noise it makes."
Baseball 2, 3, 4
Basketball 2, 3, 4, Captain 4
Football 3, 4
Messenger Corps 3, 4
Motion Picture Projectionist 2, 3, 4
Safety Patrol 2, 3, 4
Student Council 2, 3, 4
Track 1, 2

John R. McIntire
1 Dearborn Street
"Where is our usual manager of mirth?"
Baseball 4
Motion Picture Projectionist 1
Senior Revue 4
Track 1, 2

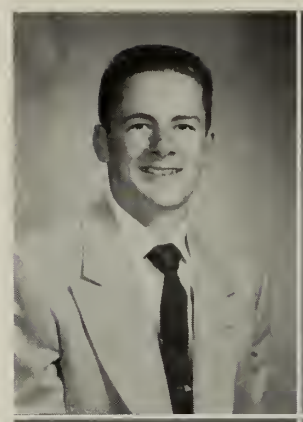

Harry Loring Mears
3 Roosevelt Rd.
"I am slow to study."
Motion Picture Projectionist 1, 2
Safety Patrol 2, 3
Track 3, 4
Junior Achievement 3

Arthur R. Michaud
3 Hersey Street
"A little fun now and then is relished by the wisest men."
Safety Patrol 3
Senior Revue 4
Student Council 4
Track 3, 4
Yearbook Staff 4

Lawrence R. Michaud
16 Porter Street
"Pastime with good company I love, and shall until I die."
Advance 2, 3
Glee Club 1, 2
Hockey 2
Movie Club 1, 2
Music Club 2
Track 2
Junior Achievement
Sears Roebuck Foundation Award

Richard John Michaud
24 Cherry Street
"Happy is he who is content."

Marjorie Kaye Midgely
16 Belleview Avenue
"Her stature is tall; her will is inflexible."
Advance 2
Art Club 1
Basketball 1
Dramatic Club 2
Glee Club 2, 3, 4
Music Club 2
Senior Revue 4
Girls' Softball 2
NOMA Award

William G. Miller
109 Columbus Avenue
"The best are not always the happiest, but the happiest are usually the best."
Art Club 2, 3
Dramatic Club 2, 3
Glee Club 2
Messenger Corps 2, 3
Motion Picture Projectionist 2
Music Club 2, 3
Senior Revue 3, 4
Yearbook Staff 4

Robert N. Minutillo
60 Bridge Street
"'Tis a sure sign work goes on merrily, when folks sing at it."
Advance 2, 4
Glee Club 2, 4
Student Council 2, 4
Science, Mathematics Club 4

Mary D. Moore
37 Walter Street
"Mary's hair and smile are golden;
They match the sun."
Advance 2
Geographical Society 4
Glee Club 3
Junior Red Cross Council 1, 2, 3
Senior Revue 4

Diana J. Morin
20 Hardy Street
"Devout but neevr dull."
Messenger Corps 1
Junior Achievement 3

Richard A. Morin
111 Mason Street
"His limbs are cast in manly mold,
For hard sports and contests bold."
Football 1, 2, 3, 4
Geographical Society 4 Treasurer
Junior Rotarian
Student Council 3

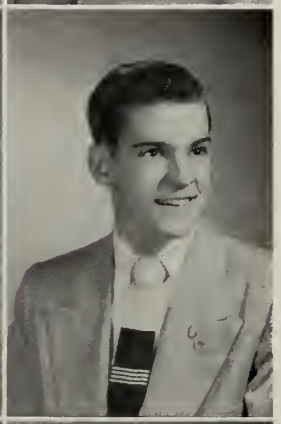

Roland C. Morneau
25 Perkins Street
"Always full of fun and joy,
That's why Mo is our boy."
Senior Revue 4

Kathleen P. Moss
22 Buffum Street
"Art and Poetry is Kathy's game,
Some day soon they'll bring her fame."
Advance 4
Art Club 1, 2, 4 Vice President 4
Glee Club 4
Junior Red Cross Council 4
Senior Revue 4
Yearbook Staff 4 Art Editor
A Cappella Choir 4
Junior Achievement
NOMA Award
National Honor Society

Albert A. Murphy
18 Burnside Street
"In the service of his country."

Martin J. Murphy
16 Osborne Street
"Despite his quiet ways, there's one phrase he always says — 'Make mine milk'!"
Hockey 1, 2, 3, 4
Junior Rotarian 4
Safety Patrol 3
Senior Class Officer 4 Executive Board
Senior Revue 4
Student Council 4
Track 3
Yearbook Staff 4

Priscilla A. Murray
10 Beckford Street
"There is no sweeter sight, I swear in Heaven."
Advance 4
Clerical Service Corps 2
Field Hockey 1
Messenger Corps 4
Girls' Basketball 1, 2
Red and White Council
Senior Revue 4
Girls' Softball 1
Glee Club 4
Yearbook Staff
NOMA AWard

Claudia M. Nestor
24 Hardy Street
"A good heart is better than all the heads in the world."
Clerical Service Corps 2
Geographical Society 4
Guidance Assistant 4
Messenger Corps 2
Senior Revue 4
NOMA AWard
National Honor Societl

Regina D. Niciewsky
17 Foster Street
"Willing nature and readiness to help."
Baton Squad 1, 2, 3
Senior Revue 4

John W. Nimblett
70 Oakland Street
"Much mirth and no madness, all good and no badness.'
Art Club 1
Safety Patrol 3
Senior Revue 1, 3, 4
Yearbook Staff 4

Marlene F. Normand
13 Conant Street
"Silence is a virtue of the wise."
Messenger Corps 2, 3
Orchestra 1, 2
Senior Revue 4

George G. O'Brien
15 May Street
"It's not that I dislike school, I just like freedom better."
Advance 1
Basketball 1, 2
Glee Club 1
Literary Corps 2, 3
Senior Revue 4

David C. O'Connor
145 Boston Street
"Quiet, until you know him."
Football 1

Edward K. O'Donnell
104 Linden Street
"The mildest manners and the gentlest heart."
Motion Picture Projectionist 4

John Ogarek
52 Orchard Street
"Life is just one long holiday."
Glee Club 2, 3

John H. Oliver
63 Ocean Avenue
"There's always a gleam in Oli's eyes and matching it there's always a smile."
Safety Patrol 3
Senior Revue 4

Joan M. Palamara
1 Moffatt Road
"Without laughter there is no joy."
Junior Red Cross Council 3
Messenger Corps 2
Senior Revue 4

Barbara A. Pantano
13 Valley Street
"Curiosity is little more than another name for hope."
Advance 2
Geographical Society 2
Glee Club 1
Junior Red Cross Council 3
Movie Club 1
Senior Revue 4

Phyllis M. Paquin
56 Salem Street
"It is great to have friends when one is young."
Advance 1
Junior Red Cross Council 2
Messenger Corps 1
Girls' Softball 1
NOMA Award

Ann J. Paradise
15 Foster Street
"Laughing eyes, a merry smile,
And a merry, merry heart."
Glee Club 1
Junior Achievement 4

Pauline A. Pariseau
47 Prince Street
"Honesty is the best policy."
Glee Club 1
Junior Achievement

Robert A. Pariseau
157 North Street
"Very long and very lanky
Always congenial and never cranky."
Safety Patrol 1, 2, 3

Jacqueline J. Patenaude
28 Monroe Road
"Some think the world is made for fun and frolic — and so do I."
Advance 1
Clerical Service Corps 1, 2
Field Hockey 1, 2
Junior Red Cross Council 3
Messenger Corps 1, 2
Movie Club 1
Girls' Basketball 1, 2
Senior Revue 4
Girls' Softball 1
Student Council 3

Kenneth J. Paterno
32 Fairmount Street
"A cheerful, carefree attitude."
Art Club 1, 2
Football 3, 4
Track 3, 4

Kathleen A. Payne
12 Gardner Street
"Her voice is ever soft, gentle, and low, an excellent quality in a woman."
Glee Club 1
Junior Red Cross Council 3
Messenger Corps 1
Movie Club 1
Senior Revue 4
Tennis 3
Junior Achievement
Badminton 2, 3
NOMA Award

Carol Ann Pelletier
12 Thorndike Street
"The art of pleasing consists in being pleased."
Geographical Society 2

Norman B. Pelletier
5 Saint Paul Street
"He's calm and reserved, that's as far as he goes; he seems to be quiet, yet one never knows."
Safety Patrol 1
Junior Red Cros Council 1

Victor M. Pelletier
6 Lawrence Street
"A willing worker with a sense of humor."
Hockey 1, 2, 3, 4

Raymond A. Perron
3 Gardner Street
"In the service of his country."

Paul F. Peters
4 Ash Street
"Like two single gentlemen rolled into one."
Junior Achievement

Anne R. Phillips
17 Eden Street
"You are not only good yourself, but the cause of goodness in others."
NOMA Award

Joan Pingree
7 Dalton Pkwy.
"Never underestimate the power of a woman."
Geographical Society 2
Glee Club 1, 3, 4
Junior Red Cross Council 4
Senior Revue 4
Junior Achievement
A Cappella Choir 3, 4

Nancy V. Plante
60 Dow Street
"A good laugh is sunshine in a house."
Clerical Service Corps 1, 2
Geographical Society 4
Junior Red Cross Council 2
Senior Revue 4
Junior Achievement
Glee Club 1
NOMA Award

Edward G. Plecinoga
2 Park Street
"He's blond and he's good lookin'
When he's around, there's something cookin'."
Yearbook Staff
Senior Revue

Edward M. Porcello
11½ Pearl Street
"Character is a perfectly educated will."
Art Club 1, 2 Secretary 2
NOMA Award

Mary N. Poretta
80 Summer Street
"A merry heart maketh a cheery countenance."
Girls' Basketball 1
Senior Revue 4

Ray S. Potvin
386 Essex Street
"Much fun and no madness,
All good and no badness."
Art Club 2

Joyce Poulos
70 Summer Street
"A shining example of thoughtfulness and generosity."
Advance 1, 2, 3, 4 Alumni Editor 2, 4
Art Club 2, 3
Field Hockey 2
Geographical Society 2
Glee Club 1, 4
Junior Red Cross Council 1, 2
Messenger Corps 4
Movie Club 2, 3, 4
Senior Revue 4
Student Council 3, 4
Senior Class Executive Council 4
A Cappella Choir 4
National Honor Society

Joanne Powers
28 Tremont Street
"There is sweet music here that softer falls
Than petals from blown roses on the grass."
Glee Club 1, 2, 3, 4
Senior Revue 4
A Cappella Choir 1, 2, 3, 4

Sally E. Prager
21 Roslyn Street
"Dreams are intended ambitions."
Advance 1
Geographical Society 2
Junior Red Cros Council 1, 4
Library Corps 4
Messenger Corps 2, 3, 4
Movie Club 1 Secretary
Senior Revue 4
Badminton 1
Golf 3
Junior Achievement
National Honor Society
Award from Andrews Fund

Nancy A. Raymond
27 Herbert Street
"A dish fit for the Gods."
Advance 1, 2, 3
Art Club 1, 2
Geographical Society 4
Glee Club 1, 2, 3, 4
Library Corps 4
Movie Club 1, 2, 3
Senior Revue 4
Student Council 1, 2, 3, 4
Junior Achievement

Evelyn J. Reardon
21 Fowler Street
"All goodly sport for my comfort."
Girls' Softball 3
Badminton 3, 4
Tennis 3, 4
Volley Ball 3, 4

Donald G. Roberts
15 Leach Street
"Some play to live, I live to play."
Baseball 1

James W. Provencher
24 Leavitt Street
"In the service of his country."

Sally J. Raynes
88 Linden Street
"Do you not know I am a woman?
When I think, I must speak."
Advance 1, 3, 4
Band 4 Drum Majorette
Baton Squad 1, 2, 3 Soloist 2, 3
Geographical Society 4
Glee Club 1
Junior Class Officer 3 Secretary
Messenger Corps 2
Senior Class Officer 4 Secretary
Senior Revue 4
Yearbook Staff
Badminton 1
National Honor Society

Robert B. Ring
20½ Phelps Street
"Two qualities that often blend,
A good sport and a loyal friend."
Baseball 1, 2
Football 1
Glee Club 2, 3, 4 (Boys') President 4
Junior Class Officer 3 Vice President
Safety Patrol 2, 3, 4
Student Council 2, 3, 4 Treasurer 4

Lois R. Roberts
81 Boston Street
"Happy am I, from care I'm free,
Why aren't they all content like me?"
NOMA Award

Helen Royal
13 Collins Street
"Dark and vivacious, sweet and gracious."
Art Club 2 Vice President
Guidance Assistant 3
Messenger Corps 3, 4
Senior Revue 4
Student Council 3

Shirley Ruest
39 Hancock Street
"A good sport in more ways than one."
Clerical Service Corps 1, 2
Girls' Basketball 1, 2
Senior Revue 4
Girls' Softball 1, 2
Volley Ball 1, 2

Beverly B. Ryan
21 Herbert Street
"She is calm and mistress of herself."
Glee Club 1
Junior Red Cross Council 2, 3
Senior Revue 4

Normand St. Pierre
64 Ocean Avenue
"The professional prankster."
Golf Club 3, 4

Joel M. Salloway
4½ Lyme Street
"Calmness is not always the attribute of innocence."
Band 1, 2, 3, 4
Orchestra 2, 3, 4
Yearbook Staff
Award from Harris Fund

Lena M. Scialdone
169 Ocean Avenue
"Always a willing and a ready smile."
Geographical Society 2, 4
Messenger Corps 3
Girls' Softball 1, 2
Badminton 1, 2
Tennis 2
NOMA Award
National Honor Society
Volley Ball 1, 2

Sidney Shachnow
27 Symonds Street
"In the service of his country."

Maureen Shortell
6 Brown Street
"A light step, a cheery smile — that's our little 'Moe'."
Glee Club 1, 2, 3, 4
Junior Red Cross Council 4
Movie Club 3, 4
Senior Revue 4
Yearbook Staff 4
Badminton 2 3 4
National Honor Society

Loretta Ann Siemiontkowska
18 Foster Street
"Though her name may be hard to remember,
Her smile will never be forgotten."
Senior Revue 4
NOMA Award
National Honor Society

Diane Sinkowski
135 Derby Street
"Nothing is impossible to a willing heart."
Guidance Assistant 4
Messenger Corps 4
Movie Club 4
Senior Revue 4
Junior Achievement
NOMA Award
National Honor Society
DAR Citizenship Award

Vincent A. Smigliano
23 Prescott Street
"A good name is rather to be chosen than great riches."

Kathryn A. Smith
20 Planter Street
"She may seem quiet—but look again!"
Junior Red Cross Council 1

Patricia A. Sobocinski
40 Daniels Street
"Nothing ever bothers Soby — except maybe a test or two."
Advance 1, 2, 3
Guidance Assistant 4
Junior Red Cross Council 4
Messenger Corps 2
Senior Revue 4
National Honor Society

Dorothy I. Spellman
38 Peabody Street
"Her melodic voice is always greeting friends."
Field Hockey 1
Girls' Basketball 1, 2, 3
Red and White Council 3
Senior Revue 4
Junior Achievement

Roberta T. Spring
7 Carpenter Street
"Her merry blue eyes reflect her sunny disposition."
Senior Revue 4
Junior Achievement

Paul R. Stankiewicz
115 Derby Street
"Politics is Paul's great flame, and one day soon, it'll bring him fame."
Art Club 3
Football 3
Library Corps 2, 3, 4
Senior Revue 4

Carol T. Stefanski
4 English Street
"Her humor makes her famous; her pleasing nature makes her popular."
Art Club 2
Senior Revue 4
Junior Achievement
NOMA Award

Mark T. Sullivan
31 Appleton Street
"Baseball suits Mark to a tee, what the future will bring, he'll wait and see."
Baseball 3, 4
Football 3, 4
Safety Patrol 2, 3
Basketball 3

Barbara A. Swenbeck
8 Island Avenue
"Why must every evening be cluttered with homework?"
Basketball 1, 2
Geographical Society 4
Messenger Corps 3, 4
Movie Club 3, 4
Senior Revue 4

Joseph K. Swiniarski, Jr.
56 Felt Street
"Though many awards may bring Joe fame, His modestly will remain the same."
Baseball 3, 4
Geographical Society 4
Hockey 3, 4
Junior Rotarian 4
Senior Revue 4
Student Council 4
Yearbook 4
Junior Achievement 3, 4
National Honor Society
Executice Board 4
Dartmouth Cup Award
Rensselaer Award
Award from Andrews Fund

Joan M. Szczechowicz
115 Broadway
"Dark clouds scatter when Joanie appears."
Messenger Corps 4
Senior Revue 4
NOMA Award

Carolyn G. Sztramski
27 Williams Street
"A merry twinkle of the eyes,
A sunny smile as she passes by."
Geographical Society 4
Glee Club 4
Messenger Corps 4
Senior Revue 4
Junior Achievement 3

Sondra A. Szymczak
53 Barstow Street
"Accomplishments are native to her mind."
Advance 4
Geographical Society 2, 4
Library 2, 3, 4
Messenger Corps 1, 2, 3, 4
Senior Revue 4
Yearbook Staff, Literary Co-Editor
Executive Board 4
Junior Achievement
Golf 3
Badminton 2, 3
National Honor Society
English Orator
Award from Andrews Fund

Dorothy M. Taffe
2 Essex Street
"True friend who deserts you never."
Advance 2, 4
Messenger Corps 2
Movie Club 2
Senior Revue 4

Pauline A. Tardif
20 Sumner Road
"I'm in love with a wonderful guy!"
Geographical Society 4
Messenger Corps 2
Senior Revue 4

Jacquelyn S. Tatterfield
156 North Street
"Nothing great ever was achieved without enthusiasm."
Advance 4
Glee Club 2, 4
Mesesnger Corps 2, 3, 4
Senior Revue
Junior Achievement 4

Linda H. Teele
35 Liberty Hill Avenue
"Knit one, purl two, rip three."
Advance 4
Messenger Corps 2, 3, 4
Senior Revue 4
Yearbook Staff
Flag Squad 3, 4 Captain 4
Junior Achievement
National Honor Society

Brendan J. Teeling
11 West Circle
"He lives to build and not to boast."
Advance 2, 3, 4 Co-Editor 4
Baseball 1, 2, 3, 4 Captain 4
Football 1, 4
Junior Class President
Junior Rotarian 4
Motion Picture Projectionist 4
Movie Club 4
Safety Patrol 1, 2, 3
National Honor Society
Senior Revue 4
Student Council 1, 2, 3, 4 President 4
Yearbook Staff 4
Basketball 2, 3, 4
Award from Andrews Fund
Ray Pelletier Award

Fay A. Theophilopoulos
26 Valley Street
"Quiet, modest, sweet, A combination you just can't beat."
Art Club 1
Senior Revue 4

Janice R. Tivnan
19 Manning Street
"A sunny nature wins lasting friendship everywhere."
Advance 4
Cheerleader 3, 4
Geographical Society 4
Library Corps 2, 3
Messenger Corps 1, 2, 3
Senior Revue 4
Yearbook Staff
Tennis 2, 3
Girls' Basketball 2, 3, 4
Field Hockey 4

Martin Toby
37 Leach Street
"Things don't turn up in this world until somebody turns them up."
Geographical Society 4
Safety Patrol 3, 4

John Tournas
44 Ward Street
"Life without laughter is a dreary blank."
Art Club 1
Football 1
Movie Club 2

June Townes
26 Forrester Street
"She was made for happy thoughts, for playful wit and laughter."
Advance 1
Glee Club 1, 4
Guidance Assistant 2, 3
Junior Red Cross Council 1, 3
Library Corps 2
Messenger Corps 2, 3
Senior Revue 4
Student Council 1
A Cappella Choir 3
Executive Board 4
Junior Achievement
National Honor Society

David R. Trayers
8 Barton Street
"A good character shines like a beacon in the night."
Football 3 Manager 3
Geographical Society 2
Glee Club 4
Senior Revue 4
Executive Board 4

Lawrence Lee Trefry
71 Bridge Street
"Secure in the hearts of his friends."

Patricia Trojanowski
6 Bentley Street
"Prosperity makes friends and adversity tries them."
Geographical Society 4
Messenger Corps 2
NOMA Award

Pauline P. Tsaltas
412 Essex Street
"She possessed an imp or two.
What she'd do next — no one knew."

Paul M. Tuttle
12 Cedar Avenue
"To be merry best becomes you; for out of question you were born in a merry hour!"
Football 2
Hockey 4
Track 2, 3

Louise L. Viel
131 Derby Street
"We never heard her grumble,
No matter what the trial,
We'll all remember Louise
Because of her friendly smile."
Junior Achievement 3, 4
Senior Revue 4

Louise N. Walor
12½ Essex Street
"Her step is music, her voice is song.
That's Louise, the whole day long.
Geographical Society 2
Glee Club 2, 3, 4
Senior Revue 4

Martha A. Walsh
7 Cypress Street
"Wherever there's fun,
Martha is there,
She loves to tease, so beware!"
Art Club 3
Cheerleader 3, 4
Geographical Society 4 Secretary
Girls' Basketball 1
Red and White Council 1
Senior Revue 4
Junior Achievement

Roberta D. Weller
3 Saltonstall Pkwy.
"Child-like charm with grown-up grace."
Advance 1
Geographical Society 2
Glee Club 4
Guidance Assistant 3
Junior Red Cross Council 1, 2, 4
Library Corps 4
Messenger Corps 2, 4
Movie Club 1 Treasurer
Senior Revue 4
Yearbook Staff 4
Junior Achievement
National Honor Society
Award from Andrews Society
Bausch & Lomb Award

June A. Wheelock
7 May Street
"Dark and vivacious, sweet and gracious."
Art Club 3
Geographical Society 2
Glee Club 1, 2
Junior Red Cross Council 1, 2, 3
Senior Revue 4
Student Council 4 Corresponding Secretary
Junior Achieevment 3 Treasurer

Sheila A. Whelton
143 Fort Avenue
"She's gay and happy
And always looks spappy."
Geographical Society 2
Glee Club 3, 4
Movie Club 3, 4
Senior Revue 4
Student Council 4

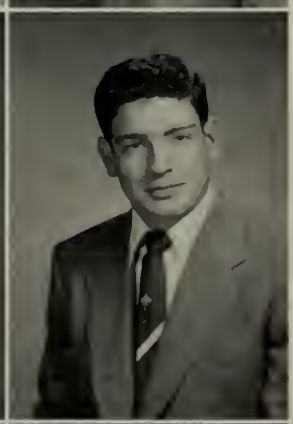

Robert A. Walsh
32 Upham Street
"Still waters run deep."
Advance 3
Glee Club 3, 4
Junior Rotarian 4
Senior Revue 4
Junior Achievement

Roberta J. Whalley
22½ Dunlap Street
"Always laughing, always gay
No better friend could come your way."
Advance 2, 3
Geographical Society 4
Glee Club 1, 2, 3
Junior Red Cross Council 2, 3
Messenger Corps 4
Movie Club 1, 2
Senior Revue 4
Student Council 2, 3
Badminton 3, 4
National Honor Society
Tennis

Robert C. Wheelock
15 Symonds Street
"A terrific athlete, liked by all
In more ways than one, he has lots on that football."
Football 3, 4
Safety Patrol 3, 4

Bruce W. Whitmore
32 Dearborn Street
"Such a friend as Bruce is hard to find,
For in this world there aren't two of a kind."
Advance 2, 3
Glee Club 1, 2, 3, 4
Junior Red Cross 3, 4
Movie Club 1
Senior Revue 2, 3, Chairman of Make-up Crew
Student Council 4
Track 1, 2

Claire M. Wilson
42 Dunlap Street
"The mildest manners, and the gentlest heart."
Advance 1, 2
Geographical Society 4
Messenger Corps 1, 2, 3, 4

Efrosine Yeannakopoulos
21 Larchmont Road
"As quiet and reserved as 'Flossie' may be,
She is known and liked by everybody."
Advance 3 Art Editor
Art Club 1, 2, 3, 4 Assistant Secretary 4
Glee Club 1, 2
Library Corps 2, 3, 4 Secretary 2
Messenger Corps 2, 3, 4
Orchestra 1, 2, 3
Senior Revue 1, 2, 3, 4 Orchestra 1, 2, 3 Cast 4
Badminton 3
National Honor Society

Sandra J. Zetlen
17 Saltonstall Pkwy.
"Personality, a gleaming smile, an active mind, a friend worthwhle."
Advance 1
Art Club 4
Glee Club 1, 2
Golf Club 3
Junior Red Cross Council 2, 3
Messenger Corps 2, 3
Movie Club 1
Senior Revue 4
Junior Achievement
National Honor Society
Award from Andrews Fund

Robert Daniel Boudreau
10 Varney Street
"His ready smile and athletic arts
Will live forever in our hearts."
Basketball 3, 4
Hockey 1, 2
Track 1, 2

Angelo B. Dias, Jr.
331 Essex Street
"Few things are impossible to diligence and skill."
National Honor Society

CAMERA SHY

John P. Kenney
11 March Street
"Oh if I could only sit and sigh and watch the rest of the world go merrily by."

Daniel J. Witkos
17 Bentley Street
"Joyful, happy, carefree and gay,
Yet serious in his own funny way."
Baseball 1
Safety Patrol 3
Senior Revue 3, 4
Hockey 1

Patricia Y. Yee
24 Peabody Street
"She is considerate and kind
Success she will someday find."
Advance 2
Art Club 3, 4 V-Pres. 3 Treasurer 4
Geographical Society 2
Glee Club 1, 3, 4
Junior Red Cross Council 1, 2, 3, 4 Treas. 2, Secretary 3, President 4
Library Corps 4
Movie Club 3, 4
Girls' Basketball 2
Red and White Council 1, 2 Class Representative 1
Senior Revue 4
Student Council 1
Yearbook Staff
Badminton 1, 2
A Cappella Choir
National Honor Society

Althea Marie Ziencina
34 Upham Street
"She's quiet in school,
But when she's out,
Watch Out!"

Alphonse J. Soucy
107 North Street
"A light heart lives long."

Edward V. Sullivan
40 Phillips Street
"In the service of his country."

Thomas F. Tucker
12 Conant Street
"Known to all as 'Pudgie,'
He's a true friend and a real buddy."
Baseball 1
Safety Patrol 3
Senior Revue 3, 4
Hockey 1

Joseph Cudmore
50 Danvers Road
"Either I will find a way, or I will make one."

Robert David
12 Hillside Avenue
"Responsibility educates."

Armand Devoe
13 Geneva Street
"A wise man will make more opportunities than he finds."
Motion Picture Projectionist 4

Robert N. Gagnon
24 Green Street
"Silence is one great art of conversation."
Motion Picture Projectionist 3, 4

John K. Healey
15 Franklin Street
"Politeness is good nature regulated by good sense."
Student Council 4

Anthony J. Latauskas
34 English Street
"We can do anything we want to do if we stick to it long enough."
Football 1, 2
Hockey 2
Senior Revue 4

Roger Joseph LeClerc
79 Congress Street
"Doing good is the only certainly happy action of a man's life."
Advance 2
Baseball 4
Basketball 2, 3, 4
Football 1, 2, 3, 4
Student Council 4
The Michaud Bus Lines Award

Robert R. Leighton
22 Lynde Street
"Strength of mind is exercise, not rest."
Football 3, 4
Senior Revue 4
Track 4

Philip O'Rourke
21 Beckford Street
"Character is perfectly educated will."
Football 2
Student Council 4

Edward L. Pelletier
56 Ward Street
"Politeness has been well defined as benevolence in small things."
Yearbook Staff 4
Senior Revue 4

Bradley E. Powers
7 Federal Street
"Men of talent are men for occasions."

Paul F. Richard
1 Fairfield Street
"Our best thoughts come from others."
Hockey 2, 3

Daniel L. Tremblay
33 Park Street
"Oh give us the man who sings at his work."
Art Club 1
Student Council 4
Yearbook Staff

CAMERA SHY

Stephen T. Schevis
65 Dearborn Street
"Intellect — the starlight of the brain."
Student Council 4 Treasurer
Yearbook Staff
Atwood & Morrill Award

Laurent G. Berube
60 Perkins Street
"Independent in spirit."

Roger J. Bohanon
71 Boston Street
"Never be so brief as to become obscure."
Baseball 2, 3

Arthur Emile Bonsang
52 Dow Street
"A good laugh is sunshine in a house."

Richard J. Caron
8 Adams Street
"Recreation is not being idle, it is easing the wearied part by change of occupation."
Football 2, 3
Hockey 2, 3

Chester W. Jendraszek
7 Curtis Street
"Humbleness is always grace; always dignity."
Football 3

David W. Langlois
18 Rice Street
"He conquers who conquers himself."

Normand Lavoie
45 March Street
"Let our object be our country and nothing but our country."

Ronald J. LeVasseur
59 Harbor Street
"The men of the past had convictions, while we moderns have only opinions."

David P. Maguire
4 Lincoln Road
"There is not a moment without some duty.
Hockey 3, 4

Richard G. Melanson
96 Linden Street
"Occupation is the necessary basis of all enjoyment."

Paul D. Ouellette
7½ Adams Street
"Music is well said to be the speech of angels."
Football 1
Senior Revue 3

Roland Palardy
15 Read Street
"Politeness is good nature regulated by good sense."

Richard L. Parks
78 Elliot Street
"Good order is the foundation of all good things."
Hockey 4

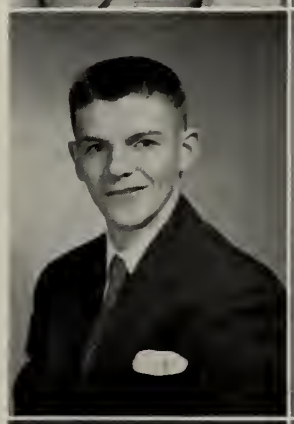

John J. Pickett
42 Irving Street
"A contented man is never poor."

Alfred Rochon
83 Bridge Street
"Brevity is the soul of wit."

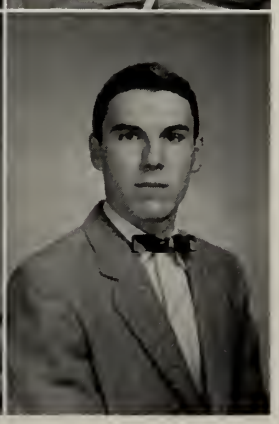

Robert R. Roy
36 Palmer Street
"Nothing succeeds so well as success."
Motion Picture Projectionist 3
Student Council 4
Lavender Memorial Award

CAMERA SHY

Roger J. Noiseux
198 Loring Avenue
"A light heart lives long."
Football 2
Hockey 3
Senior Revue 4

CAMERA SHY

Robert C. Pike
136 Boston Street
"The secret of success in life, is for one to be ready for his opportunity when it comes."

SENIOR
CLASS
SHS
PRESENTS
SING OUT SWEET LAND

Roland's
NORTH
21
QUINCY

NATIONAL HONOR SOCIETY

June Ablow
Rosalie Ablow
June Abraham
Barbara Alpers
Camille Baccari
Evelyn Baker
Mary Bisazza
Elaine Campbell
Gina Castaldi
Jane Chandler
Mary Lou Cohane
Janis Collins
Angelo Dias
Charles Doherty
Eugene Dobrzelecki
June Elliott
David Esses
Mary Fennell
Stephen Foster
Eileen Gaudreault
Claudia Gauthier
Marion Hayes
Ellen Haywood
Dorothy Hincman
Leighton Hough
Eleanor Kaplan
Nancy Kardaris
Patricia Kopka
Calvin Kossover
Mary LaBonte
Gertrude Lavoie
Dorothy Leahy
Charlotte Litman
Dorothy MacLeod
Barbara Maitland
Esther Margolis
Kathleen Moss
Claudia Nestor
Joyce Poulos
Sally Prager
Sally Raynes
Lena Scialdone
Maureen Shortell
Loretta Siemiontkowski
Diane Sinkowski
Patricia Sobocinski
Joseph Swiniarski
Sondra Szymczak
Linda Teele
Brendan Teeling
June Townes
Roberta Weller
Roberta Whalley
Efrosine Yeannakopoulos
Patricia Yee
Sandra Zetlen

Each year, students who have shown "outstanding qualities in character, scholarship, leadership, and service" are admitted to membership in the National Honor Society. The requirements for acceptance in the society were written and adopted at a meeting of secondary school principals in Chicago in 1922.

The plan which is generally followed in the classifying of a student for membership includes reference to his personality record which is divided into the following categories: seriousness of purpose, industry, initiative, influence, concern for others, responsibility, and emotional stability. The scholastic requirement is based on the student's cumulative high school record at the end of the third quarter of his senior year. If the senior's four-year average is 85% or better, he is or she is eligible for permanent membership.

ACTIVITIES

SPORTS

YEARBOOK STAFF

We of the Yearbook Staff present to you, the Class of 1955, "The Witch," a record of your four years at Salem High School. As you turn its pages, we hope it will recall to you many fond memories of the friendships you made, the clubs you joined, the dances you attended, and the best show Salem High ever produced — "Sing Out, Sweet Land."

Although we, the staff, have tried our best to make this book something you will always keep among your most cherished possessions, all our efforts would have been in vain had it not been for the untiring assistance and guidance of Mr. John F. Tivnan, our vice-principal, Mrs. Nora Giunta, our literary advisor, and Mrs. Sheila Theberge, our art advisor. To them we are deeply indebted for the success of our book.

We hope "The Witch" will always remind you of your fun-filled hours at Salem High and that it will help keep alive your pride in being a member of the "Fabulous Class of '55."

STAFF

Editor-in-Chief Ellen Hayward
Assistant Editor Evelyn Baker

Literary Editors
Eileen Gaudreault Sondra Szymczak

Assistants
Mary Bisazza Ronald Allen
Claudia Gauthier Harold Becker
Dorothy Hincman Stephen Foster
Patricia Kopka Charles Doherty
Cynthia Kowalski Frederick Krajeski
Dorothy Leahy John Kuczun
Barbara Maitland William Lawnesby
Priscilla Murray Martin Murphy
Lena Scialdone Norman Pelletier
Maureen Shortell Stephen Schevis
Linda Teele Robert Walsh

Photography Editor
John Linsky

Assistants
Richard Morin John Nimblett

Art Editors
Constance Coon Kathleen Moss

Assistants
George Cyr George Plecinoga Patricia Yee

Boy's Sports Editor
Brendan Teeling

Assistants
Edward Curtin Leighton Hough

Girls' Sports Editor
Janice Tivnan

Assistants
Camille Baccari Mary Lou Cohane

Advertising Manager
Joseph Swiniarski

Assistants
Camille Baccari Eugene Dobrzelecki
Cynthia Boomhover Ronald Gonsiorowski
Judith Burke Joseph Ingemi
Janice Collins Edward Lavoie
Lorraine Fitzgerald William MacCulloch
Marion Hayes Richard McCarthy
Joan Jachowicz Arthur Michaud
Sheila Marcus William Miller
Dorothy MacLeod Edward Pelletier
Roberta Weller Edward Porcello
David Trayers

Circulation Manager
Parker Davis

Assistants
Richard Bucharowski Daniel Tremblay
Joel Salloway

Photography Committee
Sally Raynes
David Esses Donald Englehardt

CLASS HISTORY

As trembling freshmen, we wandered blindly through the maze of crowded corridors searching for the all-elusive elevator. In this difficult year of transition from grammar school to high school, we learned the rules and regulations connected with this school, and many of us unfortunately discovered first hand what a session was. At our first dance as a class, the Freshman Frolic, we met our fellow frosh and discovered for the first time that teachers are people.

We worldly sophomores gleefully looked down our noses at the new freshmen who were making the same mistakes we had made not so very long ago and prided ourselves on being so wise and sophisticated. This year we joined clubs and really began to feel as though we belonged. We held our Poor Man's Prom, and in May, many of us took the tour to Washington and learned to act like serious-minded upperclassmen. At the end of the school year, we gathered at Devereux Beach and devoured hot dogs and cokes while hashing over one of the best years of our lives.

By now we were really a class working together toward a common goal — graduation. We elected our first class officers: President Brendan Teeling, Vice President Bob Ring, Secretary Sally Raynes, and Treasurer Edward Lavoie who conducted class meetings and guided us toward the highlight of our junior year — The Junior Promenade. Here for the first time we saw our fellow classmates parade through our beautiful garden in the gym and felt pride for a class that could plan and carry out such a beautiful and successful affair. Toward the end of the year, we received our class rings and suddenly realized that graduation was only a year away.

This was our year, for we were SENIORS at last. Together we elected our officers: President David Esses, Secretary Sally Raynes, and Treasurer Donald Englehardt and, for the first time in the history of Salem High School, we elected a Senior Class Executive Board. Then we plunged into work to make our show, "Sing Out, Sweet Land," the best ever. We succeeded and turned our energy toward social events such as our Senior-Parent-Teacher Social, and square dances. Soon we were in the midst of rehearsals for graduation and plans for our banquet and reception. Time for the banquet came and went, and finally our big day came. As we received our diplomas we couldn't help regretting that our high school days were now behind us. It was quite satisfying to see so many of the seniors present at our reception, our last high school function, but soon this too was over, and only the future and our reunions stood before us.

1955 NOMA

For the fifth year Salem High School Commercial Department has achieved an outstanding record in the number of senior boys and girls who successfully met the rigid requirements of the National Business Entrance Tests sponsored jointly by the National Office Management Association (NOMA) and the National Business Teachers Association.

This year 45 commercial seniors qualified and were awarded the coveted certificates by Mr. Larry Allen, vice-president of the Boston Chapter of NOMA and office manager of the Boston Street plant of Sylvania Electric Products, Inc.

Pupils who received certificates of pproficiency in bookkeeping were: Charles F. Doherty, Donald W. Englehardt, Ronald P. Flynn, Olga E. Forde, Robert Henderson, Edward A. Lavoie, Robert F. Lipka, Edward M. Porcello, Lena M. Scialdone, and Diane Sinkowski.

Pupils who received certificates of proficiency in stenography were: Eileen B. Gaudreault, Dorothy A. Hincman, Patricia Kopka, Cynthia C. Kowalski, Mary T. LaBonte, Dorothy M. Leahy, Dorothy V. MacLeod, Mary H. Malionek, Kathleen P. Moss, Claudia M. Nestor, Anne R. Phillips, Loretta A. Siemiontkowska, and Carol T. Stefanski.

Pupils who received certificates of proficiency in general office clerical were: Dolores Belisle, Marie J. Conti, John R. Cronin, Mary A. Drabinowicz, Albert W. Dyer, Elaine Freedman, Donald M. Guerette, Elaine F. Hawryluk, William C. Lawnsby, Pauline LeMay, Patricia A. Levesque, Margaret T. Levy, Marcia A. Maloney, Daniel R. McDougall, Marjorie Midgley, Priscilla A. Murray, Phyllis M. Paquin, Kathleen A. Payne, Nancy V. Plante, Lois R. Roberts, Joan M. Szczechowicz, and Patricia Trojanowska.

THE ADVANCE

The *Advance* has completed another very successful year by publishing five enjoyable issues. As it has been in the past, the students contributed fine stories and many excellent columns, which gave the most recent music, sports, exchange, society, and alumni reports. The ever popular individual class gossip columns were even more colorful and clever this year than ever before. Stories written by the students were exceptionally good as a result of a contest for the best stories. We wish to thank Miss Valentina Glebow, who so very ably directed our staff this year.

The art staff, under the direction of Mrs. Sheila Theberge, produced many exceptionally clever drawings. The colorful covers and excellent cartoons enlivened our school magazine. With talented Chester Sinkowski on our staff numerous candid photographs of students and teachers were inserted in the *Advance*... All these added considerably to the enjoyment of the different issues.

Of course, the *Advance* could never have achieved its success without its resourceful and energetic business staff. The members of this group managed the related business affairs very capably under the direction of Mr. Domenico Mizzi, as they searched out every possible advertising account and kept costs at a minimum.

The members of the 1955 staff of the *Advance* now turn their positions over to the staff of 1956. We hope that they will maintain the high literary standards for which the *Advance* has been characterized for so many years.

ADVANCE STAFF

EDITORIAL BOARD

Co-Editors
Barbara Alpers
Jane Chandler
Eugene Dobrzelecki
Brendan Teeling

LITERARY BOARD

Senior Reporters
Robert Minutillo
Kathleen Moss
Sondra Szymczak

Junior Reporters
Clark Chalifour
Joanne Prevost
Janet Helinski

Sophomore Reporters
Carol Joly
Mary Horan
Cynthia L'Italien
Robert Gibley
Joseph Hawryluk
Lorraine Giannacopolis

Freshmen Reporters
Constance Coulis
Patricia Hough
Natalie Smith
Eleanor Ceceliski

Literature Review
Charlotte Litman
Sylvia Douglas
Janis Collins

Sport Editors
Lee Webster (Boys)
June Ablow (Girls)
Rosalie Ablow (Girls)

Art Editors
Cheryl Audet
George Wallace

Meet the Kids
Senior
Sally Raynes
Junior
Sally Lofgren
Sophomore
Brenda Donovan
Freshman
Betty Whalley

Exchange Editors
Nancy Kardaris
Louise Boyle

Alumni Editors
Joyce Poulos
Mary Ellard

Music Editor
Joel Pitcoff

Photography Editor
Chester Sinkowski

BUSINESS BOARD

Business Manager
Edward Lavoie

Assistant Business Manager
Ellen Hayward

Circulation Manager
Michael Plecinoga

Secretary
Louise Fontaine

Advertising Manager
Stephen Pszenny

ADVERTISING STAFF

Agents
Mary Lou Cohane
Connie Coon
Sandy Dansker
Ronnie Decoff
Joyce Goss
Marion Hayes
Daniel Jacavanco
Judith Lloyd
Rachel Needleman
Alice Sobiesielska
Janice Tivnan
Valerie Voyer

STUDENT COUNCIL

The Student Council, under the direction of Mr. John Daly, is one of the most active groups in Salem High School. In the past year, the Council, a representative group composed of two delegates from each home room, sponsored several assemblies, two of which were the Cavicchio Brothers, who played the accordion and the marimba and led the student body in community singing, and Mr. Sharp, the blind pianist who never fails to enthrall his audience on his annual visits to our school. To finance these programs, the Council sponsored a very successful dance.

Our representatives at the Student Council Convention were June Wheelock, Janis Collins, Bob Ring, and Bren Teeling.

At the end of the school year, the Council presented Salem High with a new microphone which everyone felt the school needed badly.

The Student Council would like to thank Mr. Daly for all he has done to make their group so successful in their endeavors.

VOCATIONAL HIGH SCHOOL STUDENT COUNCIL

President, Roger LeClerc
Vice President, David Howard
Secretary, Richard Morin
Treasurer, Stephen Schevis
Faculy Advisor, Walter R. Gordon

The newly organized student council of the Salem Vocational High School has proven very beneficial in its first year. The purpose of the council is to provide a closer contact between the faculty and student body in all extra-curricula activities of the school; this, we obtain by developing the spirit, ideals, and practice of good citizenship within the school and a closer co-ordination of various activities with the Classical High School through its student council.

We wish to thank our director, Mr. John M. Conway and our faculty advisor, Mr. Walter R. Gordon under whose supervision our student council was organized and has functioned so satisfactorily.

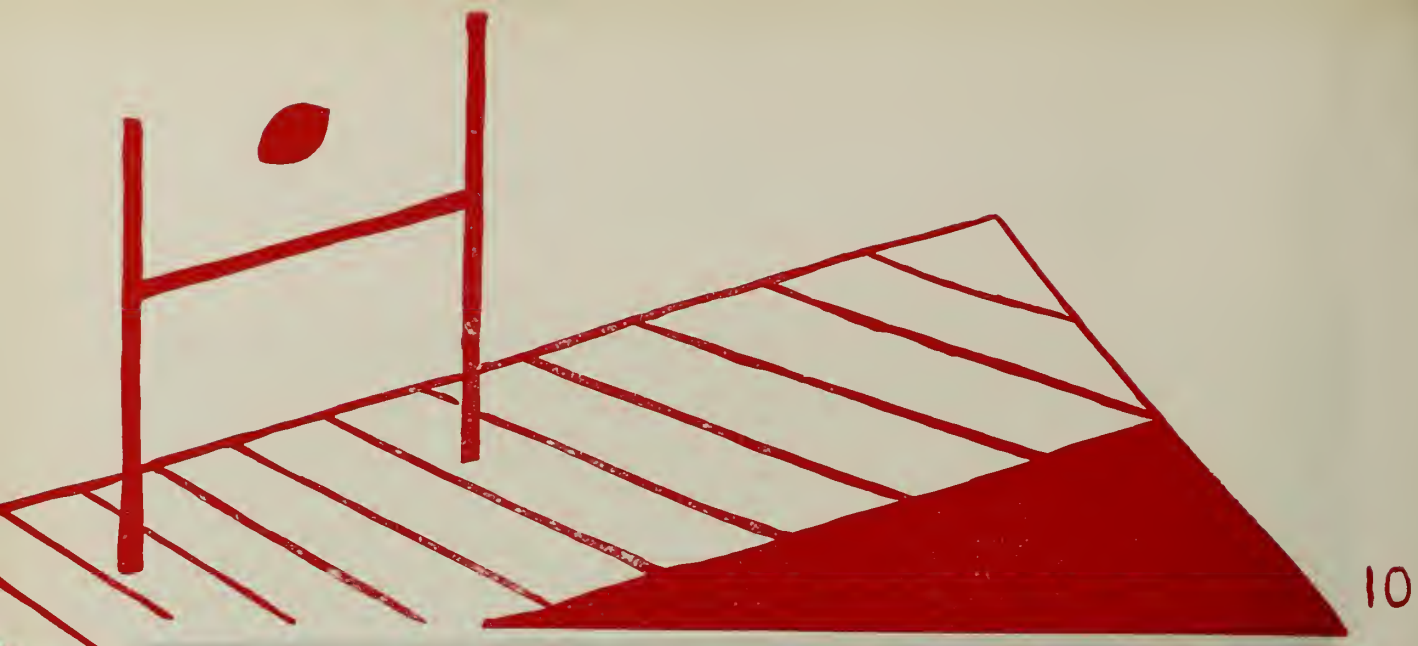

Coach
David Gavin
Assistant Coaches
Edward Cahoon
Norman Davies
John Jennings

Co-Captains
Robert Henderson
Maynard Thibault
Student Managers
Norman Gastonguay
Richard St. Pierre
Faculty Manager
Charles A. Dolan

FOOTBALL

Under the direction of Mr. David Gavin, and the leadership of two great co-captains, Bob Henderson and Maynard Thibault, it appeared at the beginning of the football season that Salem would have a highly successful campaign. In pre-season contests the Witches romped over Wakefield; Manchester, New Hampshire; and Danvers. However, successive injuries to key players and exceptionally tough opposition followed Salem from the opening loss to powerhouse Lynn English until the final defeat at the hands of Beverly's amazing gridiron machine.

The Witches' lone victory came in mid season over Nashua, New Hampshire. The following week, in top condition, the stubborn Salem boys fought state champion, Lowell on even terms for most of the game before becoming the 28th straight victim for the steam rolling Red Raiders. It was a tired and very thankful Lowell team which left Bertram field with their winning streak intact on that brisk fall afternoon.

The future looks bright for next year under the direction of new coach, Tom Lomasney. Dave Courtney and Charles Kochakian were elected cocaptains.

SCORES

Salem	0	Lynn English	13
Salem	6	Marblehead	7
Salem	14	Nashua, N.H.	0
Salem	0	Lowell	14
Salem	0	Lynn Classical	6
Salem	2	Haverhill	26
Salem	6	Peabody	26
Salem	0	Atlantic City	26
Salem	0	Beverly	40

MESSENGER CORPS

The Messenger Corps was organized in 1947 by Miss Ida L. Blossom, who has been faculty advisor since then. Its purpose is to keep a continual flow of reliable messengers on duty throughout the day. Each member is recommended by his teachers for his dependability, integrity, and self-reliance. He devotes at least one period a week to the Corps.

Through the year there are social activities which promote a spirit of friendliness between teachers and pupils. The Corps holds its organizational meeting in September at which the officers, President, Vice President, Secretary, and Treasurer, are elected and the executive board is chosen. On May 19, the Corps held a social affair jointly with the Library Corps at which special recognition was given to the seniors.

Service and courtesy is the motive of the Corps; for this the faculty of Salem High School has expressed a feeling of gratitude and appreciation.

The Messenger Corps has functioned very successfully since its institution, due to the whole-hearted cooperation of the members and the untiring efforts of Miss Blossom.

LIBRARY CORPS

This year marked the tenth anniversary of the Library Corps — ten years of outstanding service and accomplishment under the direction of Miss Dorothy Annable. To celebrate this event, we stayed a reunion for both past and present members and presented an assembly at which several students participated in a book quiz sponsored by R.I.F. (Reading Is Fun.) To further commemorate this occasion, we presented to the school a number of books purchased with the proceeds from last year's Coke Sale at the Senior Revue.

Later in the year, we played host to a library group from South Portland, Maine, High School.

At one of our many meetings, we were entertained by Miss Mary Cass, who discussed her trip to Europe, and later in the year heard Miss Ida Blossom speak on Mexico.

We closed this memorable year with the traditional Library-Messenger Corps party at which the graduating members received service certificates. The Corps would like to thank Miss Annable and Miss Leonard for making all this possible.

HOCKEY

Coach
L. PELLETIER

Although inexperienced, the hockey team showed an improvement over last year's team. Since all but four of last year's lettermen were lost by graduation, coach "Beaver" Pelletier was forced to start from scratch to build up his team. Toward the end of the season the results of "Beaver's" fine coaching began to show up when the boys pulled ahead of Revere for a long waited-for win.

Salem's overall record in no way reflected the quality of the team. Marty Murphy and Dick Parks starred on offense with Bill MacCulloch and Joe Swiniarski helping out when needed. Vic Pelletier was hard to get past at defense while in the goal Dick Caron was outstanding.

LETTERMEN

R. Parks
V. Pelletier
R. Caron
M. Murphy
J. Swiniarski
W. MacCulloch
R. Morin
J. Dolan
J. Vlasuk
R. Sanford
D. Bouchard
R. Duffy

SCORES

Salem	1	Amesbury	11
Salem	0	Gloucester	3
Salem	0	Swampscott	5
Salem	1	Saugus	5
Salem	0	Classical	3
Salem	1	Peabody	5
Salem	0	Marblehead	5
Salem	0	Danvers	1
Salem	0	English	11
Salem	1	Revere	0
Salem	1	Beverly	2

TRACK

Coach Connie Crean's track team has just completed a very successful season. The Witches won the meets with Peabody, Danvers, St. John's Prep., Swampscott, North Andover and Marblehead, and have lost only to Haverhill, Lawrence Central, and Beverly. Some of the boys contributing to Salem's success have been Captain George Wallace, Ken Paterno, John Brosque, "Bunky" Dyer, Parker Davis, Joe Ingemi, "Buddy" Reed, Herb Osgood, and Ralph Hulsman. With most of these tracksters returning, Salem is looking forward to having a winning team next year under the co-captainship of Arthur Reed and James Darcy.

The members of the track team wish to thank Coach Crean for the training he has given them which has created such a fine team spirit.

THE SCIENCE AND MATHEMATICS ACADEMY

The Science and Mathematics Academy was organized in January 1955 with a view toward providing an outlet for the activities of those students with an interest for special studies in mathematics and the applied sciences. The academy was formed as a direct result of student requests for such a club and much of the credit for its organizational planning must be attributed to these students.

Our first activity was the writing of a constitution and subsequently, the election of officers. The activities of the academy this year were of necessity limited to a few special projects in chemistry, physics, atomic energy, and field trips to local industrial plants. With the nucleus of upperclassmen, activities for next year will be expanded, with plans already made for mathematical seniors, lectures by scientists and engineers from nearby industrial plants, interesting special projects in science, and field trips to local industrial plants to view "working" engineers and scientists. A Science and Mathematics Academy publication, as yet only in the formative stage, will probably come into existence in the near future.

The officers of the academy are:

President . . . . . Leighton Hough
Vice President . . . . Charles Caverly
Secretary . . . . . Gina Castaldi
Treasurer . . . . . Richard Iwanowicz

We thank Mr. William Devitt for organizing and sponsoring the Science and Mathematics Academy and are grateful also to the other teachers of science and mathematics for their interest and co-operation.

THE SAFETY PATROL

In a school as large as Salem High School, there is bound to be a traffic problem in the corridors and especially at intersections and on stairways. To help reduce the number of accidents that hundreds of students rushing in different directions at the same time are certain to cause, the Safety Patrol was inaugurated.

This group consists of conscientious boys chosen for their character and integrity who stand at strategic points and direct the flow of students into safer channels.

We realize what a valuable asset this organization is to all the members of the student body and wish to express to the members of the Safety Patrol our gratitude for their fine work.

BASKETBALL

Coach — Glenn O'Brien

Student Manager — Dominic Ingemi

Co-Captains — Harry Garabedian *and* Larry McIntire

LETTERMEN

Leighton Hough
Edward Curtin
Paul Connor
Roger LeClerc
George Flynn
David Courtney
Harry Garabedian
Edward Jalbert
Sidney Foster
Larry McIntire
Robert Boudreau
Brendan Teeling

BASKETBALL

The 1954-55 Essex County Basketball season has been written into the books with Salem holding down a very respectable third place. Coach Glenn O'Brien, in the midst of a rebuilding program after producing three straight league champions, molded a team which lacked experience but more than made up for it with their hustle and spirit. Led in scoring by all-star Co-Captain Harry Garabedian, Edward Jalbert, and Sidney Foster, and in playmaking by Co-Captain Larry McIntire and Robert Boudreau, the Witches roared through a very successful 16-4 record. In outside competition the red and blacks record was 5-3.

All through the season, Salem played interesting and exciting basketball and was never out of contention for the league title. About the middle of the season the Witches turned in a record-breaking game against Peabody, when with one left Buddy Hough scored the two points which broke the old record of 105 points. The score of that game was Salem 107 and Peabody 50.

Since Salem won 65% of their games, they were invited to participate in the Eastern Massachusetts (Tech) Tournament at Brandeis University. There the Witches gave an excellent account of themselves before bowing to a much more experienced, taller Somerville High Quintet who eventually won the tournament and who also reached the finals of the New England Tournament.

SCORES OF THE GAMES

		Spaulding	
Salem	50	Rochester, N.Y.	46
Salem	65	Springfield Tech	68
Salem	76	Malden	72
Salem	74	Weymouth	52
Salem	73	Lawrence	40
Salem	57	Haverhill	50
Salem	57	Lynn English	71
Salem	79	Gloucester	77
Salem	88	Saugus	45
Salem	69	North Quincy	60
Salem	107	Peabody	50

Salem	68	Lynn Classical	75
Salem	74	Lawrence	75
Salem	64	Haverhill	61
Salem	71	Lynn English	53
Salem	70	Gloucester	43
Salem	90	Saugus	33
Salem	70	North Quincy	75
Salem	78	Peabody	53
Salem	69	Beverly	64
Salem	54	Lynn Classical	58
Salem	71	Beverly	63
		Somerville	
Salem	44	Tech Tourney	58

BOYS' AND GIRLS' GLEE CLUB

This year the Glee Club gave a stirring performance at the Christmas assembly and took a memorable part in the program commemorating Memorial Day. Special divisions of the Glee Club are the Boys' Glee Club and the A Cappella Choir. Representatives at the All State Music Festival were Dorothy Rybicki, Mary Bisazza, and Kenneth Mizioch. The Glee Club wishes to thank Mr. William Deveau, faculty advisor.

GEOGRAPHICAL SOCIETY

RED AND WHITE COUNCIL

The Red and White Council was started four years ago to promote interest in girls' sports activities at Salem High School. Under the able guidance of Miss Victoria Kopaczynska, this program has helped to advance physical education both in varsity and intermural activities.

The purpose of this council is: to encourage the girls to participate in its activities, to promote interest in athletic and recreational activities, to further in every way the physical fitness of the girls, and to foster a feeling of friendliness and cooperation among its members.

Upon entering high school as a freshman, a girl selects a red or white ribbon to determine her color team for her four years in high school. Two representatives from each class and two senior color captains are elected by the members of the council.

Each year the two color teams compete against each other for the sports championship. At the end of the year, the team with the most points is awarded the gold trophy with either a red or a white ribbon on it to signify the winner.

Every girl participating in this program is graded by a point system. At the end of four years, if a girl receives the necessary number of points, she is awarded either a blazer or a letter.

THE BAND

In this its thirtieth year the Salem High School Band has made great progress thanks to the untiring efforts of Mr. Irving Schein, its director. Besides its usual activities such as the Christmas assemblies in the grammar schools and the performances for various civic organizations, the band accompanied the football team to Atlantic City and sent representatives to the All State Band in Boston.

Although he has been with us only three years, Mr. Schein has worked out new formations and has greatly improved the quality of our band. To insure this quality, he has organized orchestras in the grammar schools and has encouraged the youngsters to participate in concerts and shows.

The members of the band wish to thank Mr. Schein for his patience and untiring efforts in directing their organization.

GUIDANCE ASSISTANTS

The work performed by the Guidance Assistants at Salem High School is not only of value to the school but also gives valuable office training to the girls who participate in this activity.

The many duties that these assistants perform are ones that are required to meet various office jobs such as filing, typing, rexographing, and many other clerical tasks which must be accomplished. In addition to these duties, the assistants are often called upon to do messenger work.

The Guidance Department works with student assistants in order to give them an insight into the responsibilities and duties which will be expected of them when they enter the business world.

Many enduring qualities are developed in the efficient performance of the tasks involved: namely, initiative, responsibility, and accuracy. The Guidance Department knows that its student assistants will develop these qualities through the years to come.

PROJECTIONISTS

Supervision — William Burns
Co-Supervision — Leighton Hough

Visual education, one of the most important forms of modern educational systems, is being promoted with more vigor every year.

Under the capable guidance of Mr. Edward McCabe, several boys, working in pairs for each period of the schoolday, have valuable experience, not only in operating a movie camera, but also in the art of making hasty repairs in semi-darkness, while a restless audience awaits the continuation of the picture.

The projectionists have contributed much time so that the best visual programs possible will always be shown at Salem High.

CHEERLEADERS

"Fight Team Fight!" was the yell as the 1954-1955 spirited cheerleaders, proudly lined across the football field, began their performances of leading the team with cheers to victory. Outdoor rallies were held to help boost the morale and spirit of the school. Many new cheers and the best of the old ones were then presented.

This year the squad followed their team to Atlantic City, New Jersey and were cited by the New Jerseyites for their outstanding school spirit. They attended a football dance held for the entire Salem group.

In November the annual Football dance was held in the school gym, which was very colorfully decorated with footballs and witches. A great time was had by all the cheerleaders during this football season.

Then the cry changed to *"Go Salem Go"* as the basketball season swung into shape. This year the girls treated the crowd by cheering at almost every game. When our team won a bid to the Tech Tourney the girls were right behind them, with their witch outfits and paraphernalia. The Salem girls were also featured on television with their team.

The cheerleaders wish to express their sincere thanks to Miss Mantina Lefthes for her interest and untiring efforts.

THE BATON AND FLAG SQUADS

Remember those smart, peppy girls who led the band at the football games last fall? Of course you do, for they were members of our Flag and Baton Squads. Under the capable leadership of Barbara Fahey and Linda Teele, the Flag Squad, brightly dressed in their white uniforms with red trimmings, added new color and support to our team.

The Baton Squad directed by Mr. Oliver Ahern worked closely with the band turning out many new stunts and routines that pleased the cheering crowds. Jane Murray was student leader with June Ablow as a solo twirler. Both looked excellent doing professional tosses and intricate twirling.

This year the squads were given the extra treat of making a trip to Atlantic City, New Jersey with the team. The squads demonstrated their talents for the New Jersey crowd and received many plaudits.

JUNIOR RED CROSS COUNCIL

This year the Junior Red Cross Council has carried on the usual tradition of kind services toward those in need of help. Many hours were spent making and collecting items to send abroad for Christmas gifts.

The cake and candy sales that were held in the lunchroom proved to be very successful. Many old trinkets were donated to the Junior Red Cross Council and auctioned off at lunch time.

We have been very fortunate to have as our class advisors, Miss Christine Miaskiewicz and Miss Mary T. Cass.

MOVIE CLUB

Under the able supervision of Mr. Edward J. McCabe, member of the faculty, the Movie Club is one of Salem High School's most popular and progressive clubs.

Films in which former pupils are the stars seem to be the best loved and enjoyed; but along with enjoying themselves, the members of the Movie Club have made rapid headway in the form of introducing for sale delightful charm bracelets and also in the distribution of the ever popular Salem High book covers.

As a tribute to Mr. McCabe for his diligent and unending work, we, the class of 1955, wish to express our thanks for his wonderful assistance and guidance.

The officers of the Movie Club are:

President . . . . . Sandra Shapiro
Vice President . . . . Mary Moynihan
Secretary . . . . . Joan Yashgar
Treasurer . . . . . Leighton Hough

ORCHESTRA

The Salem High School Orchestra is one of the finest and best liked extra curricula activities in the school. With Mr. Irving Schein as director, the orchestra plays for the assemblies. This year, along with the Glee Club, the orchestra took part in a Christmas assembly that was enjoyed by the Salem Lions, Rotary, and Kiwanis Clubs as well as the school.

The orchestra, an elective for any pupil of the school, presents an opportunity to enjoy music and to take part in school activities. Mr. Schein presents such a well-rounded program that every member has a chance to further his musical career.

This year the orchestra had two of its best musicians chosen to participate in the Massachusetts All-State Musical Festival at Boston. These two members, Joel Salloway and Fred Krajeski, both plan to further their musical education and they feel that playing in the orchestra has provided them with excellent experience.

The orchestra will be remembered especially by the Seniors for its excellent music in "Sing Out, Sweet Land" and at graduation. Thank you, Mr. Schein!

GIRLS' BASKETBALL

Girls' basketball under the direction of Miss Victoria Kopaczynska is one of the most popular activities offered in the sports program at Salem High. This year the members of the team showed remarkable improvement from the time of their initial game to their last encounter. Through a system of rotation, each girl had an opportunity to act as captain and enjoy the responsibilities and satisfactions of this position. The regular members of the team were: Camille Baccari, Nancy Lyons, Ann McGroarty, Joyce Poirier, Janice Tivnan ,and Audrey Spottiswood. Many of the players are returning next year so a season of many victories is anticipated.

The players wish to thank Miss Kopaczynska for her patient help in coaching them.

GOLF TEAM

The Salem High School Golf Team under the capable leadership of Coach Frank Connors, is on its way to another successful season. Now in his second season as coach, Mr. Connors has woven together a strong team which is making a stalwart bid for the North Shore Championship. Having completed eight games, they are currently leading the North Shore Golf League. The team has compiled a splendid record of six wins and two losses. With the return of four lettermen, the members of next year's golf team expect to continue their winning ways.

Coach, Frank Connors. *Lettermen*: Normand St. Pierre, Thomas St. Charles, Peter Grady, David Brown, Paul McCarthy, Charles Kozlowski.

SCHEDULE

Salem	2½	St. John's	6
Salem	3	Winthrop	2½
Salem	6½	Marblehead	3
Salem	6	Beverly	½
Salem	8½	Peabody	4½
Salem	6½	Swampscott	4½
Salem	7½	Gloucester	0
Salem	9	Lynn English	6½

GIRLS' FIELD HOCKEY

This has been our third season of field hockey as an extra curricula activity for the girls' athletic program. The high spirit and enthusiasm displayed by the girls exemplify the popularity of the sport. Play was wholly devoted to Red and White color team games.

Joyce Poirier was Red Captain; Audrey Spottiswood was White Captain. The usual three games had to be played for Red and White competition. Winner of two gets one hundred points toward the athletic cup. All games were played at Gallows Hill Park which is the usual practice field. The Red Field Hockey Team was the victor of these games and therefore gained one hundred points for its team toward the trophy awarded each year to the color team with the most points.

It is our sincere wish that next year's team has a successful and victorious season.

We wish to thank our coach, Miss Kopaczynska, for her patience in teaching us the fundamentals of field hockey.

BASEBALL

The Salem High School baseball team under its new coach, Bill Fitzgerald, has played hot and cold baseball during the current year. The Witches have a young team with only three seniors, Capt. Bren Teeling, John Kuczun, and Mark Sullivan in the starting lineup, but still have caused considerable trouble in the Essex County League.

In exhibition games the Witches defeated St. John's Prep. of Danvers, Beverly, and an alumni team. During the regular season they hold victories over Lynn Classical, Saugus, Gloucester, and arch rivals, Peabody and Beverly. Capt. Teeling, a four-year veteran, is now leading the Essex League in batting.

Several Witch City losses this season were due to faulty fielding, possibly because of inexperience. With an improvement in the field and a continuation of the hitting and pitching strength, Salem should prove dangerous in future encounters.

BASEBALL SCORES

	Lynn		Lynn	Salem 3	Beverly 2
Salem 5	Classical 3	Salem 9	Classical 15	Salem 9	Gloucester 2
Salem 0	Lawrence 7	Salem 8	Saugus 7	Salem 5	Peabody 8
Salem 5	English 10	Salem 6	Gloucester 7	Salem 1	Beverly 6
Salem 2	Haverhill 5	Salem 6	Peabody 1	Salem 4	Haverhill 5

JUNIOR ROTARIANS

Annually the Salem Rotary Club invites two boys each month to attend its meetings at the Hotel Hawthorne. There, the boys lunch and sit with the most prominent men of the Salem area. At these meetings, the boys chat and sing with the other members. A very interesting speech or lecture is given at each meeting to increase the member's knowledge of subjects he would ordinarily know little about.

This great honor and privilege is bestowed upon the boys by the combined agreement of Mr. Arnold and the faculty. In May the boys take over the complete club meeting and perform all of the duties of the club's officers.

ART CLUB

The Art Club accomplishes two purposes: first, it gives the students in the art classes extra time to complete their various projects, and second, it gives students who are unable to study art in class time an opportunity to receive instruction and use the many different media available to the art club.

This year, under the guidance of Mrs. Theberge, the Art Club has done much to make the school more attractive. The members made Christmas decorations, drew colorful pictures on the blackboards in several classrooms, designed posters for the many school activities and projects, and, of course, worked diligently on the Senior Revue scenery.

The Main social event of the Art Club this year was the Christmas party, at which time the members donated to the school one of their major projects — a large electrically lighted candle decoration.

On May 31, the members were host to the faculty and student body at their annual exhibit. The outstanding work of the year was displayed, and included water-color landscapes and seascapes, colorful block prints, designs for book jackets, Christmas cards, wallpaper, and textiles.

President — Cheryl Audet
Vice-President — Kathleen Moss
Treasurer — Patricia Yee
Secretary — Faithe Dash
Assistant Secretary — Efrosine Yeannakopoulos

RAIL
CROSSING

CAFE

1899

Radio Equipped and Air Conditioned New Streamline Comfortable Coaches

TO ANY POINT IN NEW ENGLAND OR CANADA

"Why Take Less Than The Best?"

MICHAUD BUS LINES, INC.

Tel. 1207 Salem, Mass. Cdr. J. A. Michaud, *Pres.*

Phone: SALem 6580 - 6581

JAYNES *Auto Supply*

AUTOMOBILE AND MARINE SUPPLIES

77 BRIDGE STREET, SALEM, MASS.

BEST WISHES

EVERYONE'S TALKING ABOUT

SPORT MATES

of Salem

For Skirts, Blouses, Sportswear

Cor. Essex and Central Sts.

Compliments of

H. P. HOOD & SONS

THE KIND OF ICE CREAM SERVED

IN OUR CAFETERIA

"We Know It's Good"

for designed publications

bringing you the complete coordination of all the factors involved in producing the finest Annual possible — tailored to meet your desires and your budget.

Warren Press

160 WARREN STREET

BOSTON 19, MASSACHUSETTS

THE SALEM EVENING NEWS

Covers fully the events of your school,
whether social, educational or athletic

Read it for a resume of
the many activities of
SALEM HIGH SCHOOL

FOLLETTE's
MEN'S WEAR

246 ESSEX STREET
SALEM, MASS.

Headquarters for
ARROW SHIRTS
MALLORY HATS

Compliments of

MURPHY FUNERAL HOME

83 Federal Street, Salem

Francis J. Murphy

Tel. 0497

RANGE AND FUEL OILS

THE J. C. COMPANY

JOSEPH J. CLARKE

17 FRANKLIN ST., SALEM, MASSACHUSETTS

TEL. SALEM 4272

Compliments of

NORTH STREET

GREENHOUSE, INC.

DAVID FRYE

Realtor

FRYE BUILDING

265 Essex Street

Salem

SALEM OIL AND GREASE CO.

SALEM, MASS.

Manufacturers of Tanning Oils

Compliments of

LEE and OSBORNE, INC.

201 WASHINGTON ST.

SALEM, MASS.

Compliments of

WILLIAM F. MANNING

Real Estate and Insurance

EBSEN'S

RESTAURANT

AT SALEM WILLOWS

"Known The World Over"

Famous For Its Sea Food Dinners

STEAKS AND CHICKEN

Joseph J. '26 & Alexander A. Pszenny '30

Proprietors

48 YEARS

OF SERVICE

Complete

ATHLETIC OUTFITTING

SALEM RUBBER CO.

The Rubber Store

SWENBECK'S

THRU 3 GENERATIONS

YOUR FAVORITE EATING PLACE FOR

SEAFOODS STEAKS CHICKEN

3 RESTAURANT ROW, SALEM WILLOWS

TEL. 2052

Congratulations to

Class of 1955 from

BERTINI'S

284 Canal St. Salem 1436

PIZZAS — FINE FOODS

Popular Makes *Easy Terms*

F. L. Gamble Motors Co., Inc.

BETTER USED CARS

George L. Belleau, *Pres.* 97 Canal St., Salem

Phone 3472

RANGE BURNERS
Sales and Service

POWER BURNERS
Sales and Service

CLARKE FUEL CO., INC.

OIL - COAL - COKE

43 JEFFERSON AVE., SALEM, MASS.

TEL. 1686 — 0120

CBS
TUBES

. . . Think of your future
. . . Think of electronics
. . . Think of CBS-Hytron

Manufacturers of electron tubes and Semiconductor products

CBS - HYTRON

A Division of Columbia Broadcasting System, Inc.

Salem . Newburyport . Lowell . Kalamazoo . Danvers

PICKERING

SINCE 1838

COAL . . . OIL . . . COKE

OIL HEATING EQUIPMENT

G-E APPLIANCES

211 Derby St., Salem

Phone Salem 5500

Let the SILVER FLEET deliver your heat

Telephone 2608 - 2609

DELANDE'S SUPPLY CO.

Wholesalers of

Electric and Plumbing Supplies

56 Lafayette St. Salem, Mass.

PELLETIER SHADE CO.

SALEM

Compliments of

ATWOOD & MORRILL

48 LORING AVENUE, SALEM 5690

Congratulations to the Class of "55"

Puleo's Dairy

"Milk and Cream"

245 Highland Avenue

Salem, Massachusetts

Tel. 4860

"Your School's Milkman"

SALEM FIVE CENTS SAVINGS BANK

210 Essex Street Salem, Massachusetts

Compliments of : :

James J. Welch & Co.

Contractors and Builders

15 Front Street Salem, Mass.

Giblee's

JOE THE HATTER

150 Washington St. Salem, Mass.

OPP. SALEM NEWS

PHILIP STROME

ATTORNEY

Compliments of

131 Essex St., Salem

NATIONAL
RADIO & TELEVISION
SERVICE

206 DERBY STREET SALEM, MASS.

Approved Standard Prices

Dependable Work

SALEM 6356

William T. Walke & Sons, Inc.

Florists

143-145 Loring Avenue

Phone 380-381 Salem, Mass.

Telephone 244

JERRY'S VALET SERVICE

Cleansing and Dyeing

FREE CALL AND DELIVERY SERVICE
MINOR REPAIRS

109 LAFAYETTE ST. SALEM, MASS.

VAHÉ

Diplome de Paris

Salem — Tel. 6384

Custom Tailors for Men and Women

We invite you to have your
CLOTHES MADE TO MEASURE
because there is no other way to satisfy you thoroughly

Best Wishes to the
Class of 1955 from

Ives Greenhouse

256 LAFAYETTE STREET
SALEM, MASS.

TEL. 4026

LEONARD B. IVES WILLIAM L. IVES

Compliments of

E. M. LOEW'S
SALEM THEATRE

Congratulations to
Class of 1955

MANN and GOULD

Members Boston Stock Exchange

70 Washington Street
Salem, Mass.

TIMKEN OIL HEATING

BOOMA BREED, INC.

280 ESSEX STREET
SALEM

Telephone 0880

Congratulations to the
Graduating Class

HOWARDS FOR HARDWARE

WASHINGTON ST. SALEM

BELLEAU METAL WORKS, INC.

CHURCH INTERIOR & EXTERIOR DECORATING

STEEPLE JACKS

125 Canal Street, Salem, Mass.

Success to Class of '55

VICTOR D. THOMAS & CO.

Plumbing, Heating and Electrical Service

24 HOUR OIL BURNER SERVICE

SALEM 2084

DAN A. DONAHUE

"Salem's Reliable Men's Store"

Compliments of

SALEM HIGH SCHOOL STUDENT COUNCIL

JOHN B. DALY
Faculty Adviser

President, BRENDON TEELING

Vice-President, DAVID COURTNEY

Recording Secretary, JANE CHANDLER

Corresponding Secretary, JUNE WHEELOCK

Treasurer, ROBERT RING

WATERS & BROWN

HARDWARE, PAINTS, TOOLS AND CUTLERY

Garden Seeds and Fertilizers

57-59 WASHINGTON, Cor. CHURCH SALEM, MASSACHUSETTS

Compliments of

MARTHA SWEETS

107 ESSEX ST.

302A ESSEX ST.

CITY FISH MARKET

25 NEW DERBY STREET

SALEM, MASS.

Congratulations
Class of 1955

Personal Finance Company

62-64 WASHINGTON STREET

SALEM

Offering a Complete Loan Service

JOE LEVIN

Tuxedos and Full Dress

For Rent

29 Lowell St. Peabody, Mass.

UNION ST. GARAGE

SALEM, MASS.

Fine Art Studios

Official Photographer

to Class of

1955

SALEM, MASSACHUSETTS

- PORTRAITS by NICOLA

SPECIALIZING IN COLOR & HEAVY OILS

Compliments of

PARKER BROTHERS, INC.

Salem, Mass.

Makers of

FAMOUS PARKER GAMES

which include

MONOPOLY, CAMELOT, RICH UNCLE, KEY WORD,
PING PONG, ROOK, PIT, FLINCH, SORRY, CLUE
and many others.

Congratulations, Class of '55

IRVING'S TAXI, INC.

24 FEDERAL STREET

SALEM, MASS.

TEL 5941
3604

TYPEWRITERS
FOR
RENT — SALE — SERVICE

All makes of new portables

GENERAL OFFICE
EQUIPMENT CO.
22 Federal St. Salem
Tel. Salem 3100

L. H. ROGERS

Apparel for Women and Misses

140-142 Essex Street Salem
Tel. 4025

SAM'S ATLANTIC STATION
87 NORTH STREET

LUBRICATION • WASHING • POLISHING • ROAD SERVICE

Salem 6224 Sam McKinnon, *Prop.*

CITY OF SALEM

CITY GOVERNMENT 1955

MAYOR
FRANCIS X. COLLINS

PRESIDENT OF CITY COUNCIL
JOHN R. SERAFINI

COUNCILLORS-AT-LARGE
JOHN H. BURKE
STEPHEN FRANCIS
WILFRED J. POITRAS
PHILIP L. MORENCY
FRANCIS E. RAFTER

WARD COUNCILLORS
LOUIS A. SWINIUCH, 12 Bentley St.
NORMAN E. DAVIES, 14 Winter St.
JOHN R. SERAFINI, 17 Phelps St.
THOMAS F. TIGHE, 29 Bow St.
GEORGE W. MARQUIS, 5 Eden St.
WILLIAM A. MORAN, 76 Barstow St.

AUGUSTINE J. TOOMEY, City Clerk, 5 Symonds St.

CHARLES A. DOOLEY, City Messenger, 10 Carpenter St.

Compliments of . . .

SYLVANIA ELECTRIC
Salem Mass.

Manufacturers of Incandescent Lamps, Fluorescent Lamps, Fluorescent Fixtures, Wiring Devices, Radio Tubes, Television Tubes, Television Sets, Photo Lamps and Electronic Devices.

Compliments

PARAMOUNT THEATRE

SALEM, MASSACHUSETTS

Compliments of

G. W. FULL & SONS
FUNERAL HOME

84 WASHINGTON SQUARE EAST
SALEM

NAUMKEAG TRUST CO.

Salem, Mass.

Complete Banking Service

Member of Federal Reserve System
Member of Federal Deposit Insurance Corp.

BAKER'S

WEARING APPAREL
FOR
MEN - WOMEN - CHILDREN

Budget if you Wish

138 WASHINGTON ST.
SALEM

Compliments of : :

SULLIVAN'S GREENHOUSE

82-84 Highland Avenue

Salem Telephone 1011

Salem Co-operative Bank

71 Washington, cor. Church St.

- SAVING SHARES
- GIVES YOU A START
- $1.00 PER MONTH
- INSURED SAVINGS

Compliments of

WOODMAN
INSURANCE AGENCY, INC.
221 ESSEX STREET
SALEM, MASS.
ROBERT T. WOODMAN

Coon's Jewelry and Card Shop

"The Right Time"
for
CARDS

Visit Our New Laugh Department
79 WASHINGTON STREET

Compliments of

Creedon's Garage

430 ESSEX STREET SALEM

Telephone 0647

SACCONE JEWELERS

DIAMONDS - WATCHES

167 ESSEX ST.

SALEM

Compliments of

ESSEX CLEANERS

PEKIN CLEANSERS

152 WASHINGTON ST.

SALEM, MASS.

CHADWICK'S RESTAURANT

33 NEW DERBY ST.

SALEM 3092

"THE BEST FOR LESS"

WAYSIDE FURNITURE CO.

59 Bridge St. Salem, Mass.

Salem 0877

A. VOYER SOUCY AGENCY, INC.

DEPENDABLE INSURANCE

157 WASHINGTON ST.

SALEM, MASS. TEL. 2966

Miller's Music Store

149 Essex Street, Salem

The North Shore Headquarters for Fine

PIANOS-MUSICAL INSTRUMENTS

Records and Accessories

Complete Line of Sheet Music

Tel. Salem 0142

Allard's Service Station, Inc.

Complete Auto Electrical Service

SCOTT ATWATER OUTBOARD MOTORS

SALES AND SERVICE

290 CANAL ST. SALEM

TEL – 2044

SALES SERVICE

PHILCO - ZENITH - SYLVANIA

SALEM TELEVISION & RADIO SERVICE

122 NORTH STREET
SALEM, MASSACHUSETTS

John Foster, *Sales Manager* Salem 1710

WALLPAPER :: PAINTS
LINOLEUM

Beaulieu & Linsky Co.

279 ESSEX ST.

Salem 4260
4261

WILFRED'S

17 GEDNEY ST.

SALEM, MASS.

EDWARDS

Smart Shoes

184 ESSEX ST. SALEM

Compliments of the - - -

Salem Savings Bank

"The Bank with the Chime Clock"

125 WASHINGTON STREET .·. SALEM

"Large Enough to Serve You Small Enough to Know You Strong Enough to Protect You"

Congratulations, Class of '55

John Flynn and Sons

80 Boston Street Salem, Mass.

Compliments of

FEDERAL MACHINE CO.

171 BOSTON STREET SALEM, MASS.

Compliments of

Cunney Television & Radio
52 Highland Ave.
Salem 3674

DODGE PLYMOUTH
CARS AND TRUCKS
BEAVER AUTOMOBILE CO.
21 Congress St. Salem, Mass.
Telephone 2050

Congratulations to the Class of 1955

Supreme Cleansers & Furriers

141 CANAL STREET SALEM, MASS.

TEL. 0875

Congratulations to Class of "55"

WALTER T. MacDONALD

A. G. RODERICK
TAXI AND TRUCKING
CARS FOR ALL OCCASIONS
Local and Long Distance Moving
SALEM 0700 SALEM DEPOT

NEWCOMB & GAUSS CO.
Book and Commercial
PRINTERS
1 City Hall Ave. Salem, Mass.

Compliments and Best Wishes

THE
MERCHANTS NATIONAL BANK
OF SALEM
SALEM, MASSACHUSETTS

"Meet Me at Lander's"
38 LAFAYETTE ST.
SALEM
Tel. 0418

Compliments of
ROOK'S, INC.
FURRIERS
Salem - Lynn - Lawrence

NORTH SHORE'S MOST MODERN AUTOMOTIVE SALES and SERVICE

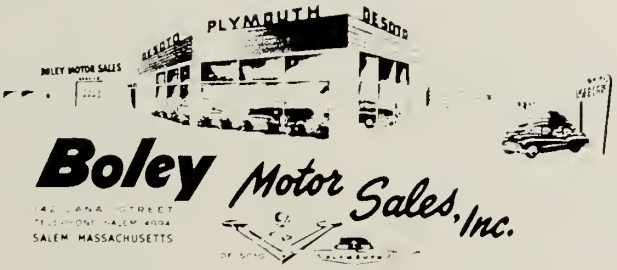

BOLEY M. PIERCE

PRESIDENT & TREASURER

Tel. SALem 4994

142 CANAL STREET SALEM, MASSACHUSETTS

Congratulations to the Class of 1955

BERNARD'S JEWELERS

173 Essex Street Salem, Mass.

HEFFERNAN'S PHARMACY

"The Best in Prescription Service"

66 Washington Street Telephone 2224

TRY SILVER'S FIRST

For Plumbing, Heating, Electrical Supplies, Fixtures and Appliances

44–52 Lafayette St. Salem, Mass.

Phone Salem 1680

Congratulations to the Class of 1955

CHESTER J. KOHN

Compliments of

AGAWAM DINERS

NO. 1—IPSWICH

NO. 2—ROWLEY

NO. 3—WEST PEABODY

FINE FOOD

HOME MADE PASTRY

Salem 4060

THE SPORTSMAN, INC.
OF SALEM

Headquarters for all Sports Equipment

12 NORMAN STREET SALEM, MASS.
(Opposite Post Office)

Compliments of

ARMAND'S VARIETY

"The Friendly Neighborhood Store

69 ESSEX ST. SALEM

MAX J. KOWALSKI

ATTORNEY

Here's to the Class of '55
May you learn more and more
As from High School you go
Do not be slow, to show your merit.

For you a new world opens
Of hope, of faith, and toil.
On you our nation depends
For its distinguished citizens.

Doctors, lawyers, craftsmen too
Be good and excel in whatever you do.

Lewis H. Duke

SALEM ELEVATOR WORKS

GAINSBORO STUDIO

SCHOOL PHOTOGRAPHERS

CANDIDS - FORMALS - 3rd. DIMENSIONAL MOVIES IN COLOR

DIRECTLY OVER THE PARAMOUNT THEATRE

176 ESSEX ST. SALEM

TEL–1055

"SPECIAL RATES TO GRADUATES"

FIRE BONDS

INSURANCE

Telephone 6123

39 Norman St. Salem, Mass.

HOLYOKE OF SALEM INSURANCE AGENCY, INC.

AUTOMOBILE CASUALTY

Compliments of

NORTH SHORE DINER

14 FRONT ST. SALEM, MASS.

TEL. 4874

Compliments of

ROPES DRUG CO.

STORES IN SALEM

193 WASHINGTON ST.

107½ BRIDGE ST

123 LAFAYETTE ST.

BEVERLY

188 CABOT ST

DANVERS

83 ELM ST.

SALEM ARMY & NAVY STORE

16 CENTRAL STREET SALEM, MASS.

SALEM 3808 SPORTING

Compliments of

RYBICKI, INC.

82 DERBY ST. SALEM, MASS.

To the Graduates:

Your future and the future of the United States of America are as one . . . you, the graduates of today, are the leaders of tomorrow. As you succeed so will our nation succeed. Prepare for your responsibility wisely . . . democracy and the American way of life depends on you.

BUDDY ESSES

BUDDY'S TOT TO TEEN SHOP

Congratulations to the Class of '55

John De Francesco & Sons

Wholesale Fruits and Produce

REAR NEW DERBY ST.

TEL. 3864-3863

The Anchor Restaurant

114 BRIDGE STREET

SEA FOODS

Autographs . . .

DeLuxe Craft
CHICAGO